



**Water Monitoring Result at C7 - Windsor House
Mid-Flood Tide**

Date	Time	Weather Condition	Sampling Depth		Water Temperature			pH			Salinity			DO Saturation		DO		Turbidity		Suspended Solids				
					°C			-			ppt			%		mg/L		NTU		mg/L				
					Value	Average		Value	Average		Value	Average		Value	Average		Value	Average	Value	Average	Value	Average	Value	Average
28/8/2017	21:30	Cloudy	Middle	-	26.00	26.00	26.00	7.68	7.68	7.68	29.54	29.54	29.54	72.8	72.0	72.7	5.00	4.97	5.00	2.65	2.68	2.71	3	3.00
	21:31		Middle	-	26.00	26.00		7.68	7.68		29.54	29.54		72.7	73.4		4.99	5.04		2.71	2.78		3	
31/8/2017	21:45	Cloudy	Middle	-	26.40	26.40	26.40	7.74	7.74	7.74	30.08	30.08	30.08	74.4	74.7	74.4	5.06	5.07	5.06	1.37	1.34	1.31	<2	2.00
	21:46		Middle	-	26.40	26.40		7.73	7.73		30.08	30.08		74.1	74.3		5.04	5.05		1.28	1.24		2	
2/9/2017	15:10	Cloudy	Middle	-	28.50	28.50	28.60	7.96	7.96	7.96	29.36	29.36	29.36	72.3	73.3	73.1	4.76	4.82	4.82	3.93	3.92	3.92	7	7.50
	15:17		Middle	-	28.70	28.70		7.95	7.95		29.36	29.36		73.7	73.0		4.85	4.86		3.92	3.92		8	
4/9/2017	17:45	Cloudy	Middle	-	26.90	26.90	26.90	7.73	7.73	7.73	28.82	28.82	28.83	75.1	75.6	74.8	5.10	5.14	5.08	3.10	3.08	3.10	<2	<2
	17:46		Middle	-	26.90	26.90		7.72	7.72		28.83	28.83		74.0	74.4		5.03	5.06		3.07	3.13		<2	
6/9/2017	18:30	Cloudy	Middle	-	28.40	28.40	28.40	7.65	7.65	7.64	28.92	28.92	28.92	76.5	77.7	76.7	5.06	5.14	5.08	1.89	1.87	1.82	2	2.00
	18:31		Middle	-	28.40	28.40		7.63	7.63		28.92	28.92		75.5	76.9		5.03	5.08		1.77	1.75		2	
9/9/2017	8:05	Fine	Middle	-	28.20	28.20	28.20	7.91	7.91	7.90	28.43	28.43	28.48	69.0	68.9	69.3	4.60	4.59	4.62	3.06	3.12	3.08	2	2.00
	8:07		Middle	-	28.20	28.20		7.88	7.88		28.52	28.52		69.5	69.8		4.63	4.65		3.09	3.05		2	
11/9/2017	10:00	Fine	Middle	-	28.90	28.90	29.00	7.91	7.91	7.91	27.88	27.88	27.88	67.3	67.9	67.4	4.42	4.47	4.44	3.93	3.85	3.85	5	4.00
	10:02		Middle	-	29.10	29.10		7.90	7.90		27.88	27.88		66.5	68.0		4.38	4.48		3.79	3.82		3	
13/9/2017	15:40	Fine	Middle	-	29.90	29.90	30.15	7.72	7.72	7.74	28.71	28.71	28.71	69.5	69.6	68.6	4.43	4.49	4.41	22.25	22.18	<u>22.19</u>	35	<u>34.00</u>
	15:42		Middle	-	30.40	30.40		7.76	7.76		28.70	28.70		68.3	66.9		4.40	4.31		22.16	22.16		33	
15/9/2017	16:50	Fine	Middle	-	29.40	29.40	29.50	8.16	8.16	8.16	28.45	28.45	28.43	76.1	75.4	75.0	4.96	4.91	4.89	3.47	3.28	3.35	7	6.50
	16:52		Middle	-	29.60	29.60		8.16	8.16		28.40	28.40		74.8	73.6		4.87	4.80		3.37	3.28		6	
18/9/2017	18:05	Fine	Middle	-	29.80	29.80	29.80	8.17	8.17	8.18	28.79	28.79	28.77	56.5	55.5	55.1	3.66	3.59	3.57	2.68	2.68	2.69	<2	<2
	18:07		Middle	-	29.80	29.80		8.18	8.18		28.75	28.75		54.5	54.0		3.53	3.49		2.70	2.70		<2	
20/9/2017	18:00	Cloudy	Middle	-	28.10	28.10	28.10	8.07	8.07	8.07	29.52	29.52	29.52	82.1	82.8	82.5	5.44	5.48	5.46	1.04	1.01	1.06	2	2.00
	18:01		Middle	-	28.10	28.10		8.07	8.07		29.52	29.52		81.9	83.0		5.43	5.50		1.07	1.11		2	
23/9/2017	-	Amber Rainstorm Warning Signal	Middle	-	-	-	-	-	-	-	-	-	-	-	-	-	-	-	-	-	-	-	-	
	-		Middle	-	-	-	-	-	-	-	-	-	-	-	-	-	-	-	-	-	-	-	-	
25/9/2017	12:26	Fine	Middle	-	30.10	30.10	30.20	8.18	8.18	8.18	29.22	29.22	29.27	70.9	67.2	66.8	4.50	4.31	4.34	4.01	4.55	4.40	4	5.00
	12:28		Middle	-	30.30	30.30		8.18	8.18		29.31	29.31		67.6	61.6		4.22	4.33		4.53	4.49		6	

Remarks:
Single underline denotes exceedance over Action Level.
Double underline denotes exceedance over Limit Level.



**Water Monitoring Result at C1 - HKCEC Extension
Mid-Flood Tide**

Date	Time	Weather Condition	Sampling Depth		Water Temperature			pH			Salinity			DO Saturation			DO		Turbidity			Suspended Solids		
					°C			-			ppt			%			mg/L		NTU			mg/L		
					Value	Average		Value	Average		Value	Average		Value	Average		Value	Average		Value	Average	Value	Average	Value
28/8/2017	-	Cloudy	Middle	-	-	-	-	-	-	-	-	-	-	-	-	-	-	-	-	-	-	-	-	
	-		Middle	-	-	-	-	-	-	-	-	-	-	-	-	-	-	-	-	-	-	-	-	
31/8/2017	-	Cloudy	Middle	-	-	-	-	-	-	-	-	-	-	-	-	-	-	-	-	-	-	-	-	
	-		Middle	-	-	-	-	-	-	-	-	-	-	-	-	-	-	-	-	-	-	-	-	
2/9/2017	17:55	Cloudy	Middle	3.0	27.20	27.20	27.25	8.04	8.04	8.04	30.65	30.65	30.65	76.2	76.6	76.4	5.10	5.12	5.11	5.30	5.38	5.38	10	10.00
	17:57		Middle	3.0	27.30	27.30		8.04	8.04		30.64	30.64		76.0	76.9		5.08	5.14		5.40	5.45		10	
4/9/2017	19:06	Cloudy	Middle	3.0	26.80	26.80	26.80	7.74	7.74	7.74	29.17	29.17	29.17	82.8	83.7	83.2	5.61	5.68	5.64	7.42	7.39	7.35	7	6.50
	19:07		Middle	3.0	26.80	26.80		7.74	7.74		29.17	29.17		83.0	83.2		5.63	5.65		7.28	7.30		6	
6/9/2017	19:40	Cloudy	Middle	3.0	28.90	28.90	28.90	7.74	7.74	7.74	29.90	29.90	29.90	78.0	78.9	78.2	5.09	5.14	5.10	5.15	5.00	5.00	5	4.50
	19:41		Middle	3.0	28.90	28.90		7.74	7.74		29.90	29.90		78.8	77.2		5.14	5.03		4.98	4.88		4	
9/9/2017	10:10	Fine	Middle	3.0	27.60	27.60	27.65	8.01	8.01	8.02	29.23	29.23	29.23	75.6	75.7	75.7	5.06	5.07	5.06	7.27	7.26	7.34	4	4.00
	10:12		Middle	3.0	27.70	27.70		8.02	8.02		29.23	29.23		75.9	75.4		5.08	5.04		7.40	7.41		4	
11/9/2017	9:10	Fine	Middle	2.5	28.30	28.30	28.35	7.99	7.99	7.99	28.89	28.89	28.89	68.8	68.2	68.0	4.56	4.52	4.51	8.37	8.37	8.37	13	13.00
	9:12		Middle	2.5	28.40	28.40		7.99	7.99		28.89	28.89		67.4	67.4		4.47	4.47		8.38	8.34		13	
13/9/2017	14:53	Fine	Middle	3.0	29.50	29.50	29.50	7.66	7.66	7.68	29.66	29.66	29.66	72.4	72.3	70.6	4.69	4.68	4.57	2.14	2.13	2.13	8	9.00
	14:55		Middle	3.0	29.50	29.50		7.69	7.69		29.66	29.66		70.3	67.4		4.55	4.36		2.13	2.10		10	
15/9/2017	16:08	Fine	Middle	3.5	28.90	28.90	28.90	8.20	8.20	8.20	28.71	28.71	28.75	75.6	75.3	73.8	4.97	4.95	4.85	6.67	6.58	6.60	12	11.50
	16:10		Middle	3.5	28.90	28.90		8.20	8.20		28.78	28.78		72.4	71.8		4.76	4.72		6.58	6.58		11	
18/9/2017	16:51	Fine	Middle	2.5	29.00	29.00	29.00	8.19	8.19	8.19	28.90	28.91	29.18	61.1	60.0	59.0	4.00	3.93	3.87	16.24	16.23	<u>16.11</u>	10	10.00
	16:53		Middle	2.5	29.00	29.00		8.19	8.19		28.96	29.96		58.3	56.7		3.82	3.71		16.00	15.98		10	
20/9/2017	19:23	Cloudy	Middle	3.0	28.20	28.20	28.20	8.16	8.16	8.16	29.88	29.88	29.88	80.8	80.3	79.9	5.33	5.30	5.28	12.96	12.13	<u>12.35</u>	13	13.00
	19:24		Middle	3.0	28.20	28.20		8.16	8.16		29.88	29.88		79.3	79.3		5.24	5.26		12.12	12.20		13	
23/9/2017	-	Amber Rainstorm Warning Signal	Middle	-	-	-	-	-	-	-	-	-	-	-	-	-	-	-	-	-	-	-	-	
	-		Middle	-	-	-	-	-	-	-	-	-	-	-	-	-	-	-	-	-	-	-	-	
25/9/2017	12:05	Fine	Middle	2.5	29.90	29.90	29.90	8.11	8.11	8.11	29.75	29.75	29.75	53.8	52.1	52.5	3.46	3.35	3.38	9.79	9.90	9.95	10	9.00
	12:07		Middle	2.5	29.90	29.90		8.11	8.11		29.75	29.75		52.0	52.2		3.35	3.35		9.91	10.20		8	

Remarks:
Single underline denotes exceedance over Action Level.
Double underline denotes exceedance over Limit Level.

Due to damaged ground surface to monitoring station and access restriction, the water quality monitoring at WQM station C1 was cancelled on 28 and 30 August 2017.



**Water Monitoring Result at P1 - HKCEC Phase I
Mid-Flood Tide**

Date	Time	Weather Condition	Sampling Depth		Water Temperature			pH			Salinity			DO Saturation		DO		Turbidity		Suspended Solids				
					°C			-			ppt			%		mg/L		NTU		mg/L				
			m	Value	Average	Value	Average	Value	Average	Value	Average	Value	Average	Value	Average	Value	Average	Value	Average	Value	Average	Value	Average	
28/8/2017	22:35	Cloudy	Middle	3.0	24.30	24.30	24.35	7.60	7.60	7.61	29.80	29.80	29.80	77.9	72.3	75.2	5.49	5.09	5.30	4.42	4.45	4.41	2	2.50
	22:36		Middle	3.0	24.40	24.40		7.61	7.61		29.80	29.80		76.1	74.5		5.36	5.24		4.40	4.37		3	
31/8/2017	22:40	Cloudy	Middle	3.0	26.50	26.50	26.55	7.63	7.63	7.65	30.05	30.05	30.05	78.4	79.8	79.1	5.31	5.41	5.36	4.00	3.72	3.76	<2	2.00
	22:41		Middle	3.0	26.60	26.60		7.66	7.66		30.05	30.05		78.6	79.6		5.32	5.39		3.70	3.61		2	
2/9/2017	17:45	Cloudy	Middle	3.0	27.90	27.90	27.95	8.01	8.01	8.02	30.46	30.46	30.46	76.9	76.9	76.7	5.08	5.08	5.07	3.39	3.39	3.39	7	6.00
	17:47		Middle	3.0	28.00	28.00		8.03	8.03		30.46	30.46		76.1	76.7		5.03	5.07		3.39	3.40		5	
4/9/2017	18:40	Cloudy	Middle	3.0	26.80	26.80	26.80	7.73	7.73	7.73	29.66	29.66	29.66	82.6	83.0	82.5	5.59	5.63	5.60	5.55	5.44	5.42	5	4.00
	18:41		Middle	3.0	26.80	26.80		7.73	7.73		29.66	29.66		82.5	82.0		5.59	5.57		5.41	5.26		3	
6/9/2017	19:20	Cloudy	Middle	3.0	28.70	28.70	28.70	7.67	7.67	7.67	29.59	29.59	29.59	79.2	79.8	79.7	5.19	5.23	5.22	3.29	3.12	3.20	5	5.50
	19:21		Middle	3.0	28.70	28.70		7.67	7.67		29.59	29.59		80.3	79.3		5.26	5.20		3.18	3.20		6	
9/9/2017	10:00	Fine	Middle	3.0	28.00	28.00	28.05	8.00	8.00	8.00	29.27	29.27	29.27	68.2	68.2	68.2	4.53	4.53	4.53	6.84	6.78	6.74	5	5.00
	10:02		Middle	3.0	28.10	28.10		8.00	8.00		29.27	29.27		68.1	68.3		4.52	4.54		6.76	6.58		5	
11/9/2017	9:00	Fine	Middle	2.5	29.20	29.20	29.30	7.97	7.97	7.97	28.49	28.49	28.49	66.7	67.2	66.9	4.36	4.39	4.38	6.07	6.05	6.04	7	6.50
	9:02		Middle	2.5	29.40	29.40		7.97	7.97		28.49	28.49		66.6	67.2		4.36	4.39		6.03	6.01		6	
13/9/2017	14:45	Fine	Middle	3.0	29.70	29.70	29.85	7.40	7.40	7.46	29.53	29.53	29.53	67.3	67.2	67.0	4.33	4.32	4.32	2.07	2.00	2.02	5	5.50
	14:47		Middle	3.0	30.00	30.00		7.51	7.51		29.53	29.53		67.4	66.1		4.34	4.29		2.02	2.00		6	
15/9/2017	16:00	Fine	Middle	3.5	29.60	29.60	29.75	8.13	8.13	8.14	28.92	28.92	28.88	75.9	76.9	75.7	4.92	4.97	4.91	5.69	5.47	5.39	14	13.00
	16:02		Middle	3.5	29.90	29.90		8.14	8.14		28.83	28.83		75.9	74.2		4.92	4.81		5.28	5.13		12	
18/9/2017	16:35	Fine	Middle	2.5	29.80	29.80	29.85	8.17	8.17	8.17	28.96	28.96	28.95	62.1	61.0	61.1	4.01	3.94	3.95	5.41	5.42	5.49	3	3.00
	16:37		Middle	2.5	29.90	29.90		8.17	8.17		28.94	28.94		61.2	60.1		3.95	3.89		5.56	5.56		3	
20/9/2017	18:52	Cloudy	Middle	3.0	28.30	28.30	28.30	8.09	8.09	8.09	29.55	29.55	29.55	83.7	84.9	84.5	5.53	5.61	5.58	4.07	4.30	4.19	6	5.50
	18:53		Middle	3.0	28.30	28.30		8.09	8.09		29.55	29.55		85.0	84.2		5.62	5.56		4.11	4.29		5	
23/9/2017	-	Amber Rainstorm Warning Signal	Middle	-	-	-	-	-	-	-	-	-	-	-	-	-	-	-	-	-	-	-	-	
	-		Middle	-	-	-	-	-	-	-	-	-	-	-	-	-	-	-	-	-	-	-	-	
25/9/2017	11:49	Fine	Middle	2.5	30.00	30.00	30.00	8.20	8.20	8.20	29.46	29.46	29.52	48.6	49.8	48.9	3.13	3.20	3.15	14.45	14.30	14.29	18	17.50
	11:51		Middle	2.5	30.00	30.00		8.20	8.20		29.58	29.58		49.0	48.2		3.15	3.10		14.22	14.20		17	

Remarks:
Single underline denotes exceedance over Action Level.
Double underline denotes exceedance over Limit Level.



**Water Monitoring Result at P3 - APA
Mid-Flood Tide**

Date	Time	Weather Condition	Sampling Depth		Water Temperature			pH			Salinity			DO Saturation			DO		Turbidity		Suspended Solids			
					°C			-			ppt			%			mg/L		NTU		mg/L			
					Value	Average		Value	Average		Value	Average		Value	Average		Value	Average		Value	Average	Value	Average	
28/8/2017	22:43	Cloudy	Middle	3.0	24.50	24.50	24.50	7.68	7.68	7.68	30.04	30.04	30.04	76.0	76.1	76.0	5.34	5.34	5.34	4.90	4.88	4.86	3	4.00
	22:44		Middle	3.0	24.50	24.50		7.68	7.68		30.04	30.04		75.6	76.4		5.31	5.37		4.84	4.82		5	
31/8/2017	22:50	Cloudy	Middle	3.0	27.00	27.00	27.00	7.22	7.22	7.47	30.06	30.06	30.06	79.3	79.4	79.2	5.34	5.35	5.33	4.43	4.40	4.38	3	2.50
	22:51		Middle	3.0	27.00	27.00		7.72	7.72		30.06	30.06		79.0	79.1		5.30	5.32		4.38	4.32		2	
2/9/2017	17:50	Cloudy	Middle	3.0	27.60	27.60	27.65	8.03	8.03	8.03	30.34	30.34	30.34	73.9	74.7	74.2	4.82	4.92	4.89	4.06	4.02	4.02	6	6.50
	17:52		Middle	3.0	27.70	27.70		8.03	8.03		30.33	30.33		74.4	73.6		4.96	4.86		4.00	4.01		7	
4/9/2017	18:52	Cloudy	Middle	3.0	26.80	26.80	26.80	7.71	7.71	7.72	29.58	29.58	29.58	80.0	81.3	80.7	5.42	5.51	5.47	4.69	4.71	4.68	4	3.50
	18:53		Middle	3.0	26.80	26.80		7.72	7.72		29.58	29.58		80.4	81.2		5.45	5.51		4.67	4.65		3	
6/9/2017	19:27	Cloudy	Middle	3.0	28.90	28.90	28.90	7.67	7.67	7.67	29.45	29.45	29.45	79.8	79.0	79.2	5.23	5.17	5.18	5.38	5.39	5.40	5	4.50
	19:28		Middle	3.0	28.90	28.90		7.66	7.66		29.45	29.45		78.5	79.3		5.14	5.19		5.42	5.40		4	
9/9/2017	10:05	Fine	Middle	3.0	28.00	28.00	28.00	7.99	7.99	7.99	29.19	29.19	29.19	63.1	63.8	63.7	4.20	4.25	4.24	6.11	6.07	6.10	6	5.00
	10:07		Middle	3.0	28.00	28.00		7.99	7.99		29.19	29.19		63.9	63.9		4.25	4.25		6.08	6.12		4	
11/9/2017	9:05	Fine	Middle	2.5	28.60	28.60	28.65	7.96	7.96	7.96	28.38	28.38	28.38	66.7	67.3	66.9	4.41	4.45	4.43	5.13	5.20	5.17	4	5.00
	9:07		Middle	2.5	28.70	28.70		7.96	7.96		28.38	28.38		66.8	66.9		4.42	4.42		5.21	5.15		6	
13/9/2017	14:49	Fine	Middle	3.0	29.50	29.50	29.55	7.58	7.58	7.61	30.03	30.03	30.03	69.9	69.3	69.5	4.51	4.47	4.47	3.94	3.97	3.97	8	8.50
	14:51		Middle	3.0	29.60	29.60		7.63	7.63		30.03	30.03		69.4	69.3		4.41	4.47		3.98	3.99		9	
15/9/2017	16:04	Fine	Middle	3.5	28.90	28.90	29.00	8.21	8.21	8.21	28.85	28.85	28.84	73.6	70.1	72.2	4.83	4.60	4.74	5.55	5.68	5.59	12	11.50
	16:06		Middle	3.5	29.10	29.10		8.21	8.21		28.82	28.82		71.1	74.1		4.66	4.86		5.57	5.54		11	
18/9/2017	16:39	Fine	Middle	2.5	29.10	29.10	29.05	8.19	8.19	8.19	28.94	28.94	28.92	63.0	60.7	61.5	4.12	3.97	4.02	14.51	14.17	<u>14.16</u>	7	8.00
	16:41		Middle	2.5	29.00	29.00		8.19	8.19		28.90	28.90		61.4	60.7		4.02	3.97		13.74	14.22		9	
20/9/2017	19:00	Cloudy	Middle	3.0	28.50	28.50	28.50	8.09	8.09	8.09	29.58	29.58	29.58	85.6	86.8	86.2	5.64	5.72	5.68	6.15	6.18	6.10	5	5.50
	19:01		Middle	3.0	28.50	28.50		8.09	8.09		29.58	29.58		86.1	86.3		5.67	5.68		6.08	6.00		6	
23/9/2017	-	Amber Rainstorm Warning Signal	Middle	-	-	-		-	-		-	-		-	-		-	-		-	-		-	
	-		Middle	-	-	-		-	-		-	-		-	-		-	-		-	-		-	
25/9/2017	11:53	Fine	Middle	2.5	29.50	29.50	29.55	8.19	8.19	8.19	29.73	29.73	29.72	57.3	56.0	55.8	3.71	3.62	3.61	14.41	14.63	<u>14.60</u>	15	15.50
	11:55		Middle	2.5	29.60	29.60		8.18	8.18		29.70	29.70		55.2	54.8		3.57	3.53		14.63	14.71		16	

Remarks:
Single underline denotes exceedance over Action Level.
Double underline denotes exceedance over Limit Level.



**Water Monitoring Result at P4 - SOC
Mid-Flood Tide**

Date	Time	Weather Condition	Sampling Depth		Water Temperature			pH			Salinity			DO Saturation			DO			Turbidity			Suspended Solids		
					°C			-			ppt			%			mg/L			NTU			mg/L		
					Value	Average		Value	Average		Value	Average		Value	Average		Value	Average		Value	Average		Value	Average	
28/8/2017	-	Cloudy	Middle	-	-	-	-	-	-	-	-	-	-	-	-	-	-	-	-	-	-	-	-	-	-
	-		Middle	-	-	-	-	-	-	-	-	-	-	-	-	-	-	-	-	-	-	-	-	-	-
31/8/2017	-	Cloudy	Middle	-	-	-	-	-	-	-	-	-	-	-	-	-	-	-	-	-	-	-	-	-	-
	-		Middle	-	-	-	-	-	-	-	-	-	-	-	-	-	-	-	-	-	-	-	-	-	-
2/9/2017	-	Cloudy	Middle	-	-	-	-	-	-	-	-	-	-	-	-	-	-	-	-	-	-	-	-	-	-
	-		Middle	-	-	-	-	-	-	-	-	-	-	-	-	-	-	-	-	-	-	-	-	-	-
4/9/2017	-	Cloudy	Middle	-	-	-	-	-	-	-	-	-	-	-	-	-	-	-	-	-	-	-	-	-	-
	-		Middle	-	-	-	-	-	-	-	-	-	-	-	-	-	-	-	-	-	-	-	-	-	-
6/9/2017	-	Cloudy	Middle	-	-	-	-	-	-	-	-	-	-	-	-	-	-	-	-	-	-	-	-	-	-
	-		Middle	-	-	-	-	-	-	-	-	-	-	-	-	-	-	-	-	-	-	-	-	-	-
9/9/2017	-	Fine	Middle	-	-	-	-	-	-	-	-	-	-	-	-	-	-	-	-	-	-	-	-	-	-
	-		Middle	-	-	-	-	-	-	-	-	-	-	-	-	-	-	-	-	-	-	-	-	-	-
11/9/2017	-	Fine	Middle	-	-	-	-	-	-	-	-	-	-	-	-	-	-	-	-	-	-	-	-	-	-
	-		Middle	-	-	-	-	-	-	-	-	-	-	-	-	-	-	-	-	-	-	-	-	-	-
13/9/2017	-	Fine	Middle	-	-	-	-	-	-	-	-	-	-	-	-	-	-	-	-	-	-	-	-	-	-
	-		Middle	-	-	-	-	-	-	-	-	-	-	-	-	-	-	-	-	-	-	-	-	-	-
15/9/2017	-	Fine	Middle	-	-	-	-	-	-	-	-	-	-	-	-	-	-	-	-	-	-	-	-	-	-
	-		Middle	-	-	-	-	-	-	-	-	-	-	-	-	-	-	-	-	-	-	-	-	-	-
18/9/2017	16:43	Fine	Middle	2.5	29.00	29.00	29.00	8.19	8.19	8.19	28.94	28.94	28.94	66.4	62.8	61.9	4.35	4.12	4.06	15.02	15.11	<u>15.18</u>	9	10.00	
	16:45		Middle	2.5	29.00	29.00		8.19	8.19		28.94	28.94		60.1	58.3		3.94	3.82		15.13	15.46		11		
20/9/2017	19:11	Cloudy	Middle	3.0	28.30	28.30	28.30	8.15	8.15	8.15	29.92	29.92	29.92	88.1	87.8	86.2	5.80	5.79	5.68	14.37	14.21	<u>14.29</u>	16	16.50	
	19:12		Middle	3.0	28.30	28.30		8.15	8.15		29.92	29.92		85.1	83.7		5.61	5.51		14.30	14.29		17		
23/9/2017	-	Amber Rainstorm Warning Signal	Middle	-	-	-	-	-	-	-	-	-	-	-	-	-	-	-	-	-	-	-	-	-	
	-		Middle	-	-	-	-	-	-	-	-	-	-	-	-	-	-	-	-	-	-	-	-	-	-
25/9/2017	11:57	Fine	Middle	2.5	29.60	29.60	29.53	8.16	8.16	8.16	29.75	29.75	29.76	50.1	50.7	50.8	3.24	3.27	3.28	13.88	14.18	<u>14.09</u>	9	10.00	
	11:59		Middle	2.5	29.30	29.60		8.16	8.16		29.76	29.76		51.3	51.0		3.32	3.29		14.14	14.16		11		

Remarks:
Single underline denotes exceedance over Action Level.
Double underline denotes exceedance over Limit Level.

Due to damaged ground surface to monitoring station and access restriction, the water quality monitoring at WQM station P4 was temporary suspended from 28 August 2017 to 18 September 2017.



**Water Monitoring Result at P5 - WCT / RT / IT
Mid-Flood Tide**

Date	Time	Weather Condition	Sampling Depth		Water Temperature			pH			Salinity			DO Saturation			DO			Turbidity			Suspended Solids	
			m		°C		-		ppt		%		mg/L		NTU		mg/L							
					Value	Average	Value	Average	Value	Average	Value	Average	Value	Average	Value	Average	Value	Average	Value	Average				
28/8/2017	22:51	Cloudy	Middle	3.0	24.50	24.50	24.50	7.71	7.71	7.72	29.82	29.82	29.82	76.7	77.6	77.2	5.40	5.46	5.43	4.77	4.63	4.68	7	5.50
	22:52		Middle	3.0	24.50	24.50	24.50	7.72	7.72	7.72	29.82	29.82	29.82	77.2	77.1	77.2	5.43	5.42	5.43	4.61	4.70	4.68	4	
31/8/2017	-	Cloudy	Middle	-	-	-	-	-	-	-	-	-	-	-	-	-	-	-	-	-	-	-	-	
	-		Middle	-	-	-	-	-	-	-	-	-	-	-	-	-	-	-	-	-	-	-	-	-
2/9/2017	-	Cloudy	Middle	-	-	-	-	-	-	-	-	-	-	-	-	-	-	-	-	-	-	-	-	
	-		Middle	-	-	-	-	-	-	-	-	-	-	-	-	-	-	-	-	-	-	-	-	-
4/9/2017	-	Cloudy	Middle	-	-	-	-	-	-	-	-	-	-	-	-	-	-	-	-	-	-	-	-	
	-		Middle	-	-	-	-	-	-	-	-	-	-	-	-	-	-	-	-	-	-	-	-	-
6/9/2017	-	Cloudy	Middle	-	-	-	-	-	-	-	-	-	-	-	-	-	-	-	-	-	-	-	-	
	-		Middle	-	-	-	-	-	-	-	-	-	-	-	-	-	-	-	-	-	-	-	-	-
9/9/2017	-	Fine	Middle	-	-	-	-	-	-	-	-	-	-	-	-	-	-	-	-	-	-	-	-	
	-		Middle	-	-	-	-	-	-	-	-	-	-	-	-	-	-	-	-	-	-	-	-	-
11/9/2017	-	Fine	Middle	-	-	-	-	-	-	-	-	-	-	-	-	-	-	-	-	-	-	-	-	
	-		Middle	-	-	-	-	-	-	-	-	-	-	-	-	-	-	-	-	-	-	-	-	-
13/9/2017	-	Fine	Middle	-	-	-	-	-	-	-	-	-	-	-	-	-	-	-	-	-	-	-	-	
	-		Middle	-	-	-	-	-	-	-	-	-	-	-	-	-	-	-	-	-	-	-	-	-
15/9/2017	-	Fine	Middle	-	-	-	-	-	-	-	-	-	-	-	-	-	-	-	-	-	-	-	-	
	-		Middle	-	-	-	-	-	-	-	-	-	-	-	-	-	-	-	-	-	-	-	-	-
18/9/2017	16:47	Fine	Middle	2.5	28.90	28.90	28.77	8.19	8.19	8.19	28.99	28.99	28.99	65.1	64.1	63.0	4.27	4.37	4.17	15.56	15.55	<u>15.31</u>	12	12.00
	16:49		Middle	2.5	28.90	28.39	28.77	8.19	8.19	8.19	28.99	28.99	28.99	61.8	60.8	63.0	4.06	3.99	4.17	15.08	15.06	<u>15.31</u>	12	
20/9/2017	19:17	Cloudy	Middle	3.0	28.30	28.30	28.30	8.12	8.12	8.12	29.93	29.93	29.93	84.0	84.0	83.2	5.43	5.43	5.43	9.06	9.11	9.08	14	14.00
	19:18		Middle	3.0	28.30	28.30	28.30	8.12	8.12	8.12	29.93	29.93	29.93	82.6	82.0	83.2	5.44	5.40	5.43	9.02	9.13	9.08	14	
23/9/2017	-	Amber Rainstorm Warning Signal	Middle	-	-	-	-	-	-	-	-	-	-	-	-	-	-	-	-	-	-	-	-	
	-		Middle	-	-	-	-	-	-	-	-	-	-	-	-	-	-	-	-	-	-	-	-	-
25/9/2017	12:01	Fine	Middle	2.5	29.60	29.60	29.65	8.18	8.18	8.18	29.80	29.80	29.80	58.1	58.9	56.3	3.76	3.61	3.59	9.53	9.47	9.52	8	7.50
	12:03		Middle	2.5	29.70	29.70	29.65	8.17	8.17	8.18	29.80	29.80	29.80	54.6	53.5	56.3	3.52	3.45	3.59	9.46	9.62	9.52	7	

Remarks:
Single underline denotes exceedance over Action Level.
Double underline denotes exceedance over Limit Level.

Due to damaged ground surface to monitoring station and access restriction, the water quality monitoring at WQM station P5 was temporary suspended from 31 August 2017 to 18 September 2017.



**Water Monitoring Result at RW21-P789 - GEC/CRB/SHK
Mid-Flood Tide**

Date	Time	Weather Condition	Sampling Depth		Water Temperature			pH			Salinity			DO Saturation		DO		Turbidity		Suspended Solids				
					°C			-			ppt			%		mg/L		NTU		mg/L				
					Value	Average		Value	Average		Value	Average		Value	Average		Value	Average	Value	Average	Value	Average	Value	Average
28/8/2017	22:23	Cloudy	Middle	4.0	25.90	25.90	25.90	7.61	7.61	7.62	29.77	29.77	29.77	75.5	77.0	76.3	5.19	5.29	5.25	4.33	4.31	4.30	3	3.00
	22:24		Middle	4.0	25.90	25.90	25.90	7.62	7.62	7.62	29.77	29.77	29.77	77.4	75.4	76.3	5.32	5.18	5.25	4.29	4.27	4.30	3	3.00
31/8/2017	22:25	Cloudy	Middle	4.0	26.50	26.50	26.50	7.77	7.77	7.77	30.65	30.65	30.65	77.3	77.7	76.6	5.23	5.25	5.18	2.86	2.88	2.84	2	2.00
	22:26		Middle	4.0	26.50	26.50	26.50	7.77	7.77	7.77	30.65	30.65	30.65	75.2	76.2	76.6	5.08	5.15	5.18	2.82	2.80	2.84	<2	2.00
2/9/2017	15:00	Cloudy	Middle	4.0	28.50	28.50	28.75	7.99	7.99	7.99	29.77	29.77	29.77	77.1	78.1	77.9	5.04	5.11	5.09	2.73	2.72	2.71	7	7.50
	15:02		Middle	4.0	29.00	29.00	28.75	7.98	7.98	7.99	29.77	29.77	29.77	78.1	78.1	77.9	5.10	5.10	5.09	2.70	2.70	2.71	8	7.50
4/9/2017	18:20	Cloudy	Middle	4.0	26.70	26.70	26.70	7.69	7.69	7.69	29.43	29.43	29.43	73.9	74.1	73.5	5.01	5.03	4.99	6.13	6.10	6.11	4	4.50
	18:21		Middle	4.0	26.70	26.70	26.70	7.70	7.69	7.69	29.43	29.43	29.43	72.8	73.3	73.5	4.94	4.98	4.99	6.08	6.12	6.11	5	4.50
6/9/2017	19:10	Cloudy	Middle	4.0	28.20	28.20	28.25	7.63	7.63	7.64	29.40	29.40	29.40	77.3	77.3	77.2	5.12	5.11	5.11	4.07	4.00	4.00	4	4.00
	19:11		Middle	4.0	28.30	28.30	28.25	7.64	7.64	7.64	29.40	29.40	29.40	76.2	78.1	77.2	5.04	5.16	5.11	3.96	3.98	4.00	4	4.00
9/9/2017	7:40	Fine	Middle	3.5	28.20	28.20	28.25	7.96	7.96	7.97	28.80	28.80	28.80	61.0	61.4	61.1	4.05	4.08	4.06	6.62	6.51	6.45	3	3.00
	7:42		Middle	3.5	28.30	28.30	28.25	7.97	7.97	7.97	28.79	28.79	28.80	60.7	61.3	61.1	4.03	4.07	4.06	6.38	6.30	6.45	3	3.00
11/9/2017	9:40	Fine	Middle	3.5	28.60	28.60	28.65	7.99	7.99	7.99	28.29	28.29	28.42	69.5	69.0	69.2	4.60	4.56	4.57	4.75	4.79	4.81	6	5.50
	9:42		Middle	3.5	28.70	28.70	28.65	7.99	7.99	7.99	28.79	28.29	28.42	69.0	69.1	69.2	4.56	4.57	4.57	4.84	4.84	4.81	5	5.50
13/9/2017	15:23	Fine	Middle	3.5	29.10	29.10	29.15	7.65	7.65	7.67	29.46	29.46	29.51	63.1	62.6	62.6	4.11	4.08	4.08	4.07	4.00	3.92	8	9.00
	15:24		Middle	3.5	29.20	29.20	29.15	7.68	7.68	7.67	29.55	29.55	29.51	63.0	61.6	62.6	4.10	4.01	4.08	3.87	3.73	3.92	10	9.00
15/9/2017	16:25	Fine	Middle	3.5	28.90	28.90	28.90	8.23	8.23	8.24	28.73	28.73	28.72	83.7	82.8	82.4	5.51	5.45	5.43	5.42	5.69	5.29	10	10.50
	16:27		Middle	3.5	28.90	28.90	28.90	8.25	8.25	8.24	28.70	28.70	28.72	82.3	80.9	82.4	5.42	5.32	5.43	5.00	5.04	5.29	11	10.50
18/9/2017	17:14	Fine	Middle	3.5	30.01	30.01	30.06	8.15	8.15	8.16	30.49	30.49	30.47	63.0	60.7	58.7	4.12	3.97	3.84	6.56	6.55	6.66	7	6.50
	17:16		Middle	3.5	30.10	30.10	30.06	8.17	8.17	8.16	30.39	30.49	30.47	55.8	55.1	58.7	3.65	3.60	3.84	6.78	6.75	6.66	6	6.50
20/9/2017	18:37	Cloudy	Middle	4.0	28.20	28.20	28.20	8.09	8.09	8.09	29.64	29.64	29.64	83.2	83.7	83.0	5.51	5.54	5.50	17.31	17.28	<u>17.19</u>	12	12.50
	18:38		Middle	4.0	28.20	28.20	28.20	8.09	8.09	8.09	29.64	29.64	29.64	82.0	83.2	83.0	5.43	5.51	5.50	17.08	17.10	<u>17.19</u>	13	12.50
23/9/2017	-	Amber Rainstorm Warning Signal	Middle	-	-	-	-	-	-	-	-	-	-	-	-	-	-	-	-	-	-	-	-	
	-		Middle	-	-	-	-	-	-	-	-	-	-	-	-	-	-	-	-	-	-	-	-	-
25/9/2017	9:20	Fine	Middle	3.5	29.80	29.80	29.95	8.19	8.19	8.19	29.13	29.13	29.32	59.4	60.6	60.2	3.82	3.90	3.88	9.09	9.07	9.08	6	6.50
	9:22		Middle	3.5	30.10	30.10	29.95	8.19	8.19	8.19	29.50	29.50	29.32	60.6	60.1	60.2	3.90	3.89	3.88	9.04	9.12	9.08	7	6.50

Remarks:
Single underline denotes exceedance over Action Level.
Double underline denotes exceedance over Limit Level.



**Water Monitoring Result at WSD19 - Sheung Wan
Mid-Flood Tide**

Date	Time	Weather Condition	Sampling Depth		Water Temperature			pH			Salinity			DO Saturation		DO		Turbidity		Suspended Solids				
					°C			-			ppt			%		mg/L		NTU		mg/L				
			m	Value	Average	Value	Average	Value	Average	Value	Average	Value	Average	Value	Average	Value	Average	Value	Average	Value	Average			
28/8/2017	23:00	Cloudy	Middle	4.0	25.80	25.80	21.46	7.71	7.71	7.71	30.49	30.49	30.49	77.3	77.9	77.1	5.29	5.33	5.28	6.58	6.56	6.58	5	5.50
	23:01		Middle	4.0	25.00	9.25		7.71	7.71		30.49	30.49		76.5	76.8		5.24	5.26		6.54	6.63		6	
31/8/2017	23:30	Cloudy	Middle	4.0	26.50	26.50	26.50	7.75	7.75	7.75	29.83	29.83	29.83	78.3	79.8	78.1	5.31	5.41	5.29	4.48	4.44	4.51	2	2.00
	23:30		Middle	4.0	26.50	26.50		7.75	7.75		29.83	29.83		77.0	77.3		5.21	5.24		4.54	4.57		2	
2/9/2017	16:00	Cloudy	Middle	4.0	27.90	27.90	27.90	8.05	8.05	8.05	30.58	30.58	30.58	73.7	73.8	74.0	4.88	4.88	4.90	6.02	6.02	6.03	11	10.50
	16:02		Middle	4.0	27.90	27.90		8.05	8.05		30.57	30.57		74.3	74.2		4.91	4.91		6.03	6.06		10	
4/9/2017	19:40	Cloudy	Middle	4.0	26.70	26.70	26.70	7.70	7.70	7.70	29.29	29.29	29.29	77.6	77.1	77.3	5.27	5.28	5.27	7.70	7.62	7.62	5	5.00
	19:41		Middle	4.0	26.70	26.70		7.70	7.70		29.29	29.29		77.4	77.1		5.25	5.28		7.58	7.56		5	
6/9/2017	19:52	Cloudy	Middle	4.0	28.40	28.40	28.40	7.60	7.60	7.60	29.68	29.68	29.68	78.6	79.6	78.9	5.18	5.21	5.19	6.21	6.18	6.19	8	7.50
	19:53		Middle	4.0	28.40	28.40		7.60	7.60		29.68	29.68		78.9	78.4		5.20	5.16		6.17	6.20		7	
9/9/2017	8:40	Fine	Middle	4.0	28.00	28.00	28.10	7.98	7.98	7.99	29.46	29.46	29.46	67.8	67.9	67.6	4.50	4.50	4.48	9.72	9.78	9.82	10	9.00
	8:42		Middle	4.0	28.20	28.20		7.99	7.99		29.45	29.45		67.1	67.6		4.44	4.48		9.88	9.89		8	
11/9/2017	10:35	Fine	Middle	4.0	28.80	28.80	28.90	7.99	7.99	8.00	28.77	28.77	28.77	62.1	63.2	62.8	4.08	4.19	4.14	7.76	7.89	7.85	7	8.00
	10:37		Middle	4.0	29.00	29.00		8.00	8.00		28.77	28.77		62.9	63.0		4.13	4.14		7.91	7.83		9	
13/9/2017	11:00	Fine	Middle	3.5	34.40	34.40	34.15	7.49	7.49	7.51	28.77	28.77	28.80	72.4	70.4	71.0	4.39	4.27	4.27	4.37	4.24	4.28	12	12.00
	11:02		Middle	3.5	33.90	33.90		7.53	7.53		28.82	28.82		68.4	72.7		4.15	4.27		4.17	4.33		12	
15/9/2017	14:47	Fine	Middle	3.5	29.60	29.60	29.80	8.10	8.10	8.10	29.21	29.21	29.18	60.3	60.0	61.6	3.90	3.88	3.98	11.12	11.46	<u>11.40</u>	16	<u>16.50</u>
	14:49		Middle	3.5	30.00	30.00		8.10	8.10		29.14	29.14		62.7	63.3		4.06	4.08		11.46	11.54		17	
18/9/2017	15:41	Fine	Middle	3.5	29.90	29.90	29.95	8.13	8.13	8.13	28.96	28.96	27.97	54.9	56.5	57.1	5.54	3.65	4.19	11.40	11.32	<u>11.55</u>	11	10.50
	15:43		Middle	3.5	30.00	30.00		8.13	8.13		26.97	26.97		58.3	58.6		3.76	3.79		11.74	11.74		10	
20/9/2017	19:45	Cloudy	Middle	4.0	28.20	28.20	28.20	8.07	8.07	8.07	29.80	29.80	29.80	82.7	85.7	83.8	5.47	5.67	5.53	13.68	13.57	<u>13.75</u>	12	12.00
	19:46		Middle	4.0	28.20	28.20		8.07	8.07		29.80	29.80		82.5	84.2		5.43	5.56		13.85	13.90		12	
23/9/2017	-	Amber Rainstorm Warning Signal	Middle	-	-	-	-	-	-	-	-	-	-	-	-	-	-	-	-	-	-	-	-	
	-		Middle	-	-	-	-	-	-	-	-	-	-	-	-	-	-	-	-	-	-	-	-	
25/9/2017	10:39	Fine	Middle	3.5	29.30	29.30	29.35	8.09	8.09	8.10	29.60	29.60	29.57	56.0	56.3	53.9	3.64	3.69	3.51	10.84	10.84	<u>10.84</u>	19	<u>19.00</u>
	10:41		Middle	3.5	29.40	29.40		8.10	8.10		29.54	29.54		52.3	50.9		3.40	3.32		10.83	10.83		19	

Remarks:
Single underline denotes exceedance over Action Level.
Double underline denotes exceedance over Limit Level.



**Water Monitoring Result at C7 - Windsor House
Mid-Ebb Tide**

Date	Time	Weather Condition	Sampling Depth		Water Temperature		pH			Salinity		DO Saturation		DO		Turbidity		Suspended Solids						
					°C		-		ppt		%		mg/L		NTU		mg/L							
					Value	Average	Value	Average	Value	Average	Value	Average	Value	Average	Value	Average	Value	Average	Value	Average				
28/8/2017	2:30	Cloudy	Middle	-	25.80	25.80	25.80	7.60	7.60	7.62	31.19	31.19	31.27	76.8	76.8	75.8	5.17	5.17	5.13	1.18	1.20	1.19	<2	<2
	2:00		Middle	-	25.80	25.80		7.63	7.63		31.34	31.34		74.6	74.8		5.09	5.10		1.16	1.21		<2	
31/8/2017	7:50	Fine	Middle	-	27.70	27.70	27.75	7.86	7.86	7.86	29.77	29.77	29.77	71.8	73.2	72.7	4.79	4.89	4.85	2.45	2.22	2.30	<2	<2
	7:52		Middle	-	27.80	27.80		7.86	7.86		29.77	29.77		73.1	72.7		4.88	4.84		2.21	2.31		<2	
2/9/2017	9:15	Cloudy	Middle	-	27.60	27.60	27.65	7.89	7.89	7.90	30.01	30.01	30.01	72.6	72.3	72.4	4.84	4.82	4.83	3.36	3.35	3.31	6	6.50
	9:17		Middle	-	27.70	27.70		7.90	7.90		30.01	30.01		72.1	72.5		4.81	4.83		3.30	3.22		7	
4/9/2017	-	Typhoon Signal No. 3	Middle	-	-	-		-	-		-	-		-	-		-	-		-	-		-	
	-		Middle	-	-	-		-	-		-	-		-	-		-	-		-	-		-	
6/9/2017	11:05	Fine	Middle	-	28.50	28.50	28.55	7.91	7.91	7.91	29.02	29.02	29.02	71.0	71.6	71.2	4.68	4.73	4.70	2.73	2.73	2.72	10	9.50
	11:07		Middle	-	28.60	28.60		7.91	7.91		29.02	29.02		70.9	71.2		4.68	4.70		2.72	2.71		9	
9/9/2017	14:55	Fine	Middle	-	28.90	28.90	28.95	7.92	7.92	7.92	28.66	28.66	28.66	74.8	74.5	74.6	4.91	4.89	4.89	3.99	3.97	3.96	3	3.00
	14:57		Middle	-	29.00	29.00		7.92	7.92		28.66	28.66		74.3	74.6		4.87	4.89		3.95	3.94		3	
11/9/2017	15:40	Fine	Middle	-	29.70	29.70	29.75	7.93	7.93	7.94	28.07	28.07	28.07	75.0	76.0	75.0	4.88	4.95	4.90	5.26	5.34	5.29	7	7.50
	15:42		Middle	-	29.80	29.80		7.94	7.94		28.06	28.06		75.2	73.9		4.89	4.87		5.28	5.26		8	
13/9/2017	3:00	Fine	Middle	-	27.90	27.90	27.90	7.96	7.96	7.96	28.89	28.89	28.89	81.7	81.8	81.6	5.04	5.04	5.03	1.06	1.08	1.06	3	3.00
	3:01		Middle	-	27.90	27.90		7.96	7.96		28.89	28.89		81.1	81.8		5.01	5.04		1.05	1.03		3	
15/9/2017	10:45	Fine	Middle	-	29.00	29.00	29.00	8.08	8.08	8.08	28.62	28.62	28.64	56.3	57.5	56.0	3.67	3.77	3.67	3.03	2.49	2.87	7	7.50
	10:47		Middle	-	29.00	29.00		8.08	8.08		28.65	28.65		56.0	54.0		3.67	3.58		2.98	2.96		8	
18/9/2017	11:35	Fine	Middle	-	30.20	30.20	30.20	8.12	8.10	8.12	28.99	28.99	28.98	61.0	59.2	59.3	3.93	3.81	3.83	4.58	4.70	4.79	<2	<2
	11:37		Middle	-	30.20	30.20		8.12	8.12		28.96	28.96		58.0	59.1		3.79	3.80		5.07	4.82		<2	
20/9/2017	11:50	Fine	Middle	-	29.60	29.60	29.70	8.10	8.10	8.10	29.38	29.38	29.39	72.0	71.1	70.7	4.66	4.60	4.57	6.91	6.83	6.83	7	6.50
	11:52		Middle	-	29.80	29.80		8.10	8.10		29.39	29.39		71.2	68.5		4.60	4.43		6.79	6.77		6	
23/9/2017	14:55	Fine	Middle	-	29.80	29.80	29.80	8.07	8.07	8.07	28.56	28.56	28.56	69.1	69.8	69.4	4.48	4.52	4.50	3.54	3.50	3.50	6	6.50
	14:57		Middle	-	29.80	29.80		8.07	8.07		28.56	28.56		69.3	69.3		4.49	4.49		3.48	3.47		7	
25/9/2017	16:58	Fine	Middle	-	29.80	29.80	29.95	8.07	8.06	8.08	29.38	29.38	28.62	67.0	70.9	67.3	4.31	4.56	4.33	14.81	14.70	14.65	27	26.00
	17:00		Middle	-	30.10	30.10		8.09	8.08		29.36	26.36		66.0	65.4		4.24	4.21		14.53	14.56		25	

Remarks:
Single underline denotes exceedance over Action Level.
Double underline denotes exceedance over Limit Level.



**Water Monitoring Result at C1 - HKCEC
Mid-Ebb Tide**

Date	Time	Weather Condition	Sampling Depth		Water Temperature			pH		Salinity		DO Saturation		DO		Turbidity		Suspended Solids						
					°C			-		ppt		%		mg/L		NTU		mg/L						
					Value	Average		Value	Average	Value	Average	Value	Average	Value	Average	Value	Average	Value	Average					
28/8/2017	-	Cloudy	Middle	-	-	-	-	-	-	-	-	-	-	-	-	-	-	-	-	-				
	-		Middle	-	-	-	-	-	-	-	-	-	-	-	-	-	-	-	-	-				
31/8/2017	-	Fine	Middle	-	-	-	-	-	-	-	-	-	-	-	-	-	-	-	-	-				
	-		Middle	-	-	-	-	-	-	-	-	-	-	-	-	-	-	-	-	-				
2/9/2017	11:50	Cloudy	Middle	3.0	27.30	27.30	27.30	8.00	8.00	8.00	29.65	29.65	29.65	74.2	74.6	73.8	4.98	5.01	4.97	5.09	5.10	5.13	13	12.00
	11:52		Middle	3.0	27.30	27.30	27.30	8.00	8.00	8.00	29.65	29.65	29.65	72.5	73.8	73.8	4.94	4.96	4.97	5.16	5.17	5.13	11	12.00
4/9/2017	-	Typhoon Signal No. 3	Middle	-	-	-	-	-	-	-	-	-	-	-	-	-	-	-	-	-	-	-	-	
	-		Middle	-	-	-	-	-	-	-	-	-	-	-	-	-	-	-	-	-	-	-	-	-
6/9/2017	10:15	Fine	Middle	3.0	27.70	27.70	27.75	7.97	7.97	7.97	29.16	29.16	29.16	71.0	71.6	71.3	4.75	4.76	4.76	5.27	5.25	5.37	9	9.00
	10:17		Middle	3.0	27.80	27.80	27.75	7.97	7.97	7.97	29.15	29.15	29.16	71.1	71.3	71.3	4.75	4.76	4.76	5.40	5.57	5.37	9	9.00
9/9/2017	14:25	Fine	Middle	2.5	28.30	28.30	28.35	8.00	8.00	8.00	29.01	29.01	29.01	65.0	65.9	65.5	4.31	4.36	4.33	10.13	10.11	10.12	11	10.50
	14:27		Middle	2.5	28.40	28.40	28.35	8.00	8.00	8.00	29.01	29.01	29.01	65.5	65.4	65.5	4.33	4.33	4.33	10.10	10.13	10.12	10	10.50
11/9/2017	15:00	Fine	Middle	3.0	28.90	28.90	29.00	7.98	7.98	7.98	28.20	28.21	28.21	65.1	65.9	66.0	4.29	4.34	4.35	4.37	4.36	4.34	3	2.50
	15:02		Middle	3.0	29.10	29.10	29.00	7.98	7.98	7.98	28.20	28.21	28.21	66.3	66.6	66.0	4.38	4.38	4.35	4.31	4.32	4.34	2	2.50
13/9/2017	4:30	Fine	Middle	3.0	28.20	28.20	28.20	7.98	7.98	7.98	28.88	28.88	28.88	79.5	79.3	78.8	4.82	4.81	4.78	1.16	1.09	1.14	<2	2.00
	4:31		Middle	3.0	28.20	28.20	28.20	7.98	7.98	7.98	28.88	28.88	28.88	80.0	76.5	78.8	4.85	4.65	4.78	1.13	1.19	1.14	2	2.00
15/9/2017	9:28	Fine	Middle	2.5	28.30	28.30	28.35	8.16	8.16	8.16	28.29	28.29	28.30	76.3	75.8	75.6	5.07	5.04	5.03	4.38	4.34	4.57	10	9.00
	9:30		Middle	2.5	28.40	28.40	28.35	8.16	8.16	8.16	28.30	28.30	28.30	75.6	74.7	75.6	5.03	4.97	5.03	4.82	4.72	4.57	8	9.00
18/9/2017	13:56	Fine	Middle	2.5	29.60	29.60	29.60	8.18	8.18	8.18	28.27	28.27	28.28	61.1	61.4	59.1	3.93	3.99	3.83	5.20	5.42	5.42	3	3.50
	13:58		Middle	2.5	29.60	29.60	29.60	8.17	8.17	8.18	28.29	28.29	28.28	58.0	56.0	59.1	3.76	3.64	3.83	5.58	5.46	5.42	4	3.50
20/9/2017	10:54	Fine	Middle	2.5	29.30	29.30	29.30	8.18	8.18	8.18	29.65	29.65	29.65	52.7	55.9	54.9	3.75	3.63	3.59	10.64	10.65	10.43	8	9.00
	10:56		Middle	2.5	29.30	29.30	29.30	8.18	8.18	8.18	29.65	29.65	29.65	54.2	56.9	54.9	3.52	3.45	3.59	10.22	10.20	10.43	10	9.00
23/9/2017	14:20	Fine	Middle	2.5	29.10	29.10	29.10	8.12	8.12	8.12	28.85	28.85	28.85	72.9	73.6	73.1	4.77	4.87	4.80	9.39	9.36	9.38	9	9.50
	14:22		Middle	2.5	29.10	29.10	29.10	8.12	8.12	8.12	28.85	28.85	28.85	73.0	72.7	73.1	4.78	4.76	4.80	9.37	9.38	9.38	10	9.50
25/9/2017	16:07	Fine	Middle	2.5	29.90	29.90	30.00	8.18	8.18	8.19	29.55	29.55	29.55	55.2	53.8	52.4	3.54	3.45	3.36	8.51	8.63	8.59	8	8.00
	16:09		Middle	2.5	30.10	30.10	30.00	8.20	8.20	8.19	29.56	29.55	29.55	50.3	50.1	52.4	3.23	3.22	3.36	8.66	8.56	8.59	8	8.00

Remarks:
Single underline denotes exceedance over Action Level.
Double underline denotes exceedance over Limit Level.

Due to damaged ground surface to monitoring station and access restriction, the water quality monitoring at WQM station C1 was cancelled on 28 and 30 August 2017.



**Water Monitoring Result at P1 - HKCEC Phase I
Mid-Ebb Tide**

Date	Time	Weather Condition	Sampling Depth	m	Water Temperature		Average	pH		Average	Salinity		Average	DO Saturation		Average	DO		Average	Turbidity		Average	Suspended Solids		Average
					Value	Value		Value	Value		Value	Value		Value	Value		Value	Value		Value	Value		Value	Value	
					°C	-	ppt	%	mg/L	NTU	mg/L														
28/8/2017	3:45	Cloudy	Middle	3.0	25.90	25.90	25.90	7.79	7.79	7.79	30.65	30.66	30.66	79.0	79.2	78.5	5.41	5.42	5.37	2.52	2.46	2.47	4	4.50	
	3:46		Middle	3.0	25.90	25.90		7.79	7.79		30.65	30.66		77.5	78.3		5.30	5.35		2.44	2.47		5		
31/8/2017	10:30	Fine	Middle	2.5	28.10	28.10	28.25	8.02	8.02	8.03	29.39	29.39	29.38	77.4	78.2	78.2	5.12	5.17	5.17	3.35	3.49	3.45	4	4.50	
	10:32		Middle	2.5	28.40	28.40		8.03	8.03		29.36	29.36		79.0	78.1		5.22	5.16		3.49	3.46		5		
2/9/2017	11:40	Cloudy	Middle	3.0	27.90	27.90	28.00	8.03	8.03	8.03	29.68	29.68	29.68	76.8	76.5	76.9	5.09	5.07	5.10	2.06	2.07	2.05	10	9.00	
	11:42		Middle	3.0	28.10	28.10		8.03	8.03		29.68	29.68		77.3	77.1		5.12	5.11		2.04	2.02		8		
4/9/2017	-	Typhoon Signal No. 3	Middle	-	-	-		-	-		-	-		-	-		-	-		-	-		-		
	-		Middle	-	-	-		-	-		-	-		-	-		-	-		-	-		-		-
6/9/2017	10:05	Fine	Middle	3.0	28.90	28.90	29.05	7.97	7.97	7.97	29.27	29.27	29.27	70.1	70.5	70.5	4.57	4.60	4.60	5.77	5.89	5.87	7	7.50	
	10:07		Middle	3.0	29.20	29.20		7.96	7.96		29.27	29.27		70.7	70.5		4.61	4.60		5.90	5.92		8		
9/9/2017	14:15	Fine	Middle	2.5	28.90	28.90	29.00	7.97	7.97	7.98	29.12	29.12	29.13	68.0	68.4	68.5	4.45	4.47	4.48	15.68	15.69	<u>15.73</u>	17	17.50	
	14:17		Middle	2.5	29.10	29.10		7.99	7.99		29.13	29.13		68.6	69.0		4.48	4.51		15.75	15.78		18		
11/9/2017	14:50	Fine	Middle	3.0	30.00	30.00	30.15	7.99	7.99	7.99	28.27	28.27	28.27	70.7	71.4	71.0	4.56	4.60	4.58	4.35	4.38	4.38	4	4.00	
	14:52		Middle	3.0	30.30	30.30		7.99	7.99		28.27	28.27		70.9	70.8		4.58	4.57		4.39	4.41		4		
13/9/2017	4:07	Fine	Middle	3.0	28.20	28.20	28.20	8.00	8.00	8.00	28.72	28.72	28.72	82.6	82.5	82.2	5.15	5.14	5.12	1.04	1.10	1.11	<2	<2	
	4:08		Middle	3.0	28.20	28.20		8.00	8.00		28.72	28.72		81.6	82.0		5.08	5.11		1.15	1.13		<2		
15/9/2017	9:20	Fine	Middle	2.5	28.70	28.70	28.80	8.16	8.16	8.16	28.33	28.33	28.33	76.4	75.0	75.7	8.04	8.85	6.72	5.25	5.25	5.43	10	9.00	
	9:22		Middle	2.5	28.90	28.90		8.16	8.16		28.33	28.33		76.0	75.2		5.01	4.96		5.38	5.84		8		
18/9/2017	13:48	Fine	Middle	2.5	30.40	30.40	30.55	8.25	8.25	8.24	28.48	28.48	28.45	66.1	64.6	63.3	4.22	4.12	4.05	5.52	5.50	5.53	3	3.00	
	13:50		Middle	2.5	30.70	30.70		8.23	8.23		28.42	28.42		62.3	60.3		3.99	3.85		5.55	5.55		3		
20/9/2017	10:38	Fine	Middle	2.5	29.90	29.80	29.98	8.18	8.18	8.18	29.86	29.86	29.81	58.5	61.3	59.8	3.75	3.93	3.84	10.73	10.72	10.77	9	9.50	
	10:40		Middle	2.5	30.10	30.10		8.17	8.17		29.75	29.75		60.7	58.8		3.89	3.77		10.87	10.74		10		
23/9/2017	14:00	Fine	Middle	2.5	29.40	29.40	29.50	8.11	8.11	8.11	28.89	28.89	28.88	73.0	73.7	72.8	4.74	4.79	4.73	8.57	8.53	8.49	12	12.50	
	14:02		Middle	2.5	29.60	29.60		8.11	8.11		28.87	28.87		72.6	71.8		4.72	4.66		8.40	8.45		13		
25/9/2017	15:51	Fine	Middle	2.5	30.70	30.70	30.75	8.20	8.20	8.20	29.63	29.66	29.62	57.1	55.8	56.9	3.56	3.54	3.60	8.36	8.25	8.26	7	7.50	
	15:53		Middle	2.5	30.80	30.80		8.20	8.20		29.59	29.59		57.1	57.7		3.62	3.66		8.21	8.21		8		

Remarks:
Single underline denotes exceedance over Action Level.
Double underline denotes exceedance over Limit Level.



**Water Monitoring Result at P3 - APA
Mid-Ebb Tide**

Date	Time	Weather Condition	Sampling Depth		Water Temperature		pH			Salinity		DO Saturation		DO		Turbidity		Suspended Solids						
					°C		-		ppt		%		mg/L		NTU		mg/L							
					Value	Average	Value	Average	Value	Average	Value	Average	Value	Average	Value	Average	Value	Average						
28/8/2017	3:52	Cloudy	Middle	3.0	25.90	25.90	25.90	7.76	7.76	7.77	30.62	30.62	30.63	78.3	78.1	78.7	5.35	5.33	5.38	4.51	4.48	4.46	4	4.00
	3:53		Middle	3.0	25.90	25.90		7.77	7.77		30.63	30.63		78.9	79.5		5.40	5.44		4.41	4.45		4	
31/8/2017	10:35	Fine	Middle	2.5	27.90	27.90	27.75	8.04	8.04	8.04	29.27	29.27	29.29	78.9	79.8	78.8	5.29	5.36	5.28	3.07	3.02	3.02	4	3.50
	10:37		Middle	2.5	27.60	27.60		8.03	8.03		29.31	29.31		78.1	78.3		5.23	5.24		3.00	2.99		3	
2/9/2017	11:45	Cloudy	Middle	3.0	27.40	27.40	27.45	8.03	8.03	8.03	29.66	29.66	29.66	75.7	76.1	75.7	5.06	5.09	5.06	2.23	2.32	2.21	8	7.50
	11:47		Middle	3.0	27.50	27.50		8.03	8.03		29.66	29.66		75.6	75.2		5.06	5.03		2.15	2.12		7	
4/9/2017	-	Typhoon Signal No. 3	Middle	-	-	-		-	-		-	-		-	-		-	-		-	-		-	
	-		Middle	-	-	-		-	-		-	-		-	-		-	-		-	-		-	
6/9/2017	10:10	Fine	Middle	3.0	28.00	28.00	28.10	7.97	7.97	7.97	28.99	28.99	28.99	73.6	71.3	72.2	4.89	4.74	4.79	4.86	4.89	4.93	7	7.00
	10:12		Middle	3.0	28.20	28.20		7.97	7.97		28.99	28.99		72.0	71.8		4.78	4.76		4.99	4.96		7	
9/9/2017	14:20	Fine	Middle	2.5	28.20	28.20	28.30	8.00	8.00	8.00	29.19	29.19	29.19	71.2	71.1	71.4	4.71	4.70	4.72	14.57	14.65	<u>14.55</u>	13	12.50
	14:22		Middle	2.5	28.40	28.40		8.00	8.00		29.19	29.19		71.5	71.7		4.73	4.74		14.57	14.42		12	
11/9/2017	14:55	Fine	Middle	3.0	28.90	28.90	28.90	7.98	7.98	7.98	28.21	28.21	28.21	65.5	65.4	65.4	4.32	4.31	4.31	3.91	3.81	3.86	4	3.50
	14:57		Middle	3.0	28.90	28.90		7.97	7.97		28.21	28.21		65.5	65.3		4.32	4.30		3.80	3.90		3	
13/9/2017	4:13	Fine	Middle	3.0	28.00	28.00	28.00	7.98	7.98	7.98	28.74	28.74	28.74	82.0	83.5	82.1	5.06	5.10	5.05	1.06	1.12	1.08	<2	<2
	4:14		Middle	3.0	28.00	28.00		7.98	7.98		28.74	28.74		81.5	81.5		5.01	5.01		1.11	1.02		<2	
15/9/2017	9:24	Fine	Middle	2.5	28.40	28.40	28.45	8.16	8.16	8.16	28.34	28.34	28.33	69.6	69.3	67.9	4.62	4.54	4.49	4.80	4.65	4.71	7	8.00
	9:26		Middle	2.5	28.50	28.50		8.16	8.16		28.32	28.32		67.1	65.6		4.46	4.35		4.66	4.73		9	
18/9/2017	13:52	Fine	Middle	2.5	29.50	29.50	29.55	8.23	8.23	8.18	28.48	28.49	28.45	67.7	67.0	66.8	4.41	4.36	4.35	6.42	6.15	6.13	4	3.00
	13:54		Middle	2.5	29.60	29.60		8.13	8.13		28.42	28.42		66.9	65.6		4.36	4.27		6.00	5.93		2	
20/9/2017	10:42	Fine	Middle	2.5	29.30	29.30	29.35	8.18	8.18	8.18	29.76	29.76	29.74	57.7	56.8	56.0	3.74	3.69	3.63	8.69	8.69	9.05	9	10.00
	10:44		Middle	2.5	29.40	29.40		8.18	8.18		29.71	29.71		55.4	54.0		3.60	3.50		9.40	9.41		11	
23/9/2017	14:05	Fine	Middle	2.5	29.30	29.30	29.30	8.11	8.11	8.11	28.87	28.87	28.87	71.7	72.5	72.4	4.68	4.74	4.73	8.05	8.08	8.05	12	12.50
	14:07		Middle	2.5	29.30	29.30		8.11	8.11		28.87	28.87		72.4	73.0		4.72	4.77		8.07	7.98		13	
25/9/2017	15:55	Fine	Middle	2.5	30.60	30.60	30.40	8.18	8.18	8.17	29.49	29.49	29.48	55.7	59.6	55.5	3.63	3.30	3.44	8.10	8.14	8.10	7	7.00
	15:57		Middle	2.5	30.20	30.20		8.16	8.16		29.42	29.52		54.0	52.6		3.46	3.36		8.09	8.06		7	

Remarks:
Single underline denotes exceedance over Action Level.
Double underline denotes exceedance over Limit Level.



**Water Monitoring Result at P4 - SOC
Mid-Ebb Tide**

Date	Time	Weather Condition	Sampling Depth		Water Temperature			pH		Salinity		DO Saturation		DO		Turbidity		Suspended Solids						
					°C			-		ppt		%		mg/L		NTU		mg/L						
					Value	Average		Value	Average	Value	Average	Value	Average	Value	Average	Value	Average	Value	Average					
28/8/2017	-	Cloudy	Middle	-	-	-	-	-	-	-	-	-	-	-	-	-	-	-	-	-	-	-		
	-		Middle	-	-	-	-	-	-	-	-	-	-	-	-	-	-	-	-	-	-	-	-	
31/8/2017	-	Fine	Middle	-	-	-	-	-	-	-	-	-	-	-	-	-	-	-	-	-	-	-	-	
	-		Middle	-	-	-	-	-	-	-	-	-	-	-	-	-	-	-	-	-	-	-	-	
2/9/2017	-	Cloudy	Middle	-	-	-	-	-	-	-	-	-	-	-	-	-	-	-	-	-	-	-	-	
	-		Middle	-	-	-	-	-	-	-	-	-	-	-	-	-	-	-	-	-	-	-	-	
4/9/2017	-	Typhoon Signal No. 3	Middle	-	-	-	-	-	-	-	-	-	-	-	-	-	-	-	-	-	-	-	-	
	-		Middle	-	-	-	-	-	-	-	-	-	-	-	-	-	-	-	-	-	-	-	-	
6/9/2017	-	Fine	Middle	-	-	-	-	-	-	-	-	-	-	-	-	-	-	-	-	-	-	-	-	
	-		Middle	-	-	-	-	-	-	-	-	-	-	-	-	-	-	-	-	-	-	-	-	
9/9/2017	-	Fine	Middle	-	-	-	-	-	-	-	-	-	-	-	-	-	-	-	-	-	-	-	-	
	-		Middle	-	-	-	-	-	-	-	-	-	-	-	-	-	-	-	-	-	-	-	-	
11/9/2017	-	Fine	Middle	-	-	-	-	-	-	-	-	-	-	-	-	-	-	-	-	-	-	-	-	
	-		Middle	-	-	-	-	-	-	-	-	-	-	-	-	-	-	-	-	-	-	-	-	
13/9/2017	-	Fine	Middle	-	-	-	-	-	-	-	-	-	-	-	-	-	-	-	-	-	-	-	-	
	-		Middle	-	-	-	-	-	-	-	-	-	-	-	-	-	-	-	-	-	-	-	-	
15/9/2017	-	Fine	Middle	-	-	-	-	-	-	-	-	-	-	-	-	-	-	-	-	-	-	-	-	
	-		Middle	-	-	-	-	-	-	-	-	-	-	-	-	-	-	-	-	-	-	-	-	
18/9/2017	-	Fine	Middle	-	-	-	-	-	-	-	-	-	-	-	-	-	-	-	-	-	-	-	-	
	-		Middle	-	-	-	-	-	-	-	-	-	-	-	-	-	-	-	-	-	-	-	-	
20/9/2017	10:46	Fine	Middle	2.5	29.20	29.20	29.20	8.17	8.17	8.17	29.61	29.61	29.61	58.1	56.8	56.7	3.76	3.70	3.69	7.47	7.25	7.18	7	7.50
	10:48		Middle	2.5	29.20	29.20	29.20	8.17	8.17	8.17	29.61	29.61	29.61	56.6	55.3	56.7	3.68	3.60	3.69	7.09	6.89	7.18	8	7.50
23/9/2017	14:10	Fine	Middle	2.5	29.20	29.20	29.20	8.11	8.11	8.11	28.81	28.81	28.84	71.5	71.9	71.6	4.68	4.70	4.68	9.30	9.25	9.24	10	10.00
	14:12		Middle	2.5	29.20	29.20	29.20	8.11	8.11	8.11	28.86	28.86	28.84	71.5	71.3	71.6	4.68	4.66	4.68	9.20	9.21	9.24	10	10.00
25/9/2017	15:59	Fine	Middle	2.5	30.00	30.00	30.00	8.17	8.17	8.17	29.04	29.04	29.04	57.9	57.7	56.8	3.72	3.70	3.52	9.40	9.54	9.53	9	9.00
	16:01		Middle	2.5	30.00	30.00	30.00	8.17	8.17	8.17	29.04	29.04	29.04	56.1	55.6	56.8	3.60	3.07	3.52	9.46	9.71	9.53	9	9.00

Remarks:
Single underline denotes exceedance over Action Level.
Double underline denotes exceedance over Limit Level.

Due to damaged ground surface to monitoring station and access restriction, the water quality monitoring at WQM station P4 was temporary suspended from 28 August 2017 to 18 September 2017.



**Water Monitoring Result at P5 - WCT / RT / IT
Mid-Ebb Tide**

Date	Time	Weather Condition	Sampling Depth		Water Temperature		pH			Salinity			DO Saturation		DO		Turbidity			Suspended Solids				
					°C		-			ppt			%		mg/L		NTU			mg/L				
					Value	Average	Value	Average	Value	Average	Value	Average	Value	Average	Value	Average	Value	Average	Value	Average				
28/8/2017	4:05	Cloudy	Middle	3.0	25.80	25.80	25.80	7.79	7.79	7.79	30.44	30.44	30.44	77.8	78.1	77.5	5.30	5.35	5.31	3.18	3.50	3.30	4	4.00
	4:06		Middle	3.0	25.80	25.80		7.79	7.79		30.44	30.44		76.8	77.3		5.27	5.30		3.22	3.31		4	
31/8/2017	-	Fine	Middle	-	-	-	-	-	-	-	-	-	-	-	-	-	-	-	-	-	-	-	-	
	-		Middle	-	-	-	-	-	-	-	-	-	-	-	-	-	-	-	-	-	-	-	-	
2/9/2017	-	Cloudy	Middle	-	-	-	-	-	-	-	-	-	-	-	-	-	-	-	-	-	-	-	-	
	-		Middle	-	-	-	-	-	-	-	-	-	-	-	-	-	-	-	-	-	-	-	-	
4/9/2017	-	Typhoon Signal No. 3	Middle	-	-	-	-	-	-	-	-	-	-	-	-	-	-	-	-	-	-	-	-	
	-		Middle	-	-	-	-	-	-	-	-	-	-	-	-	-	-	-	-	-	-	-	-	
6/9/2017	-	Fine	Middle	-	-	-	-	-	-	-	-	-	-	-	-	-	-	-	-	-	-	-	-	
	-		Middle	-	-	-	-	-	-	-	-	-	-	-	-	-	-	-	-	-	-	-	-	
9/9/2017	-	Fine	Middle	-	-	-	-	-	-	-	-	-	-	-	-	-	-	-	-	-	-	-	-	
	-		Middle	-	-	-	-	-	-	-	-	-	-	-	-	-	-	-	-	-	-	-	-	
11/9/2017	-	Fine	Middle	-	-	-	-	-	-	-	-	-	-	-	-	-	-	-	-	-	-	-	-	
	-		Middle	-	-	-	-	-	-	-	-	-	-	-	-	-	-	-	-	-	-	-	-	
13/9/2017	-	Fine	Middle	-	-	-	-	-	-	-	-	-	-	-	-	-	-	-	-	-	-	-	-	
	-		Middle	-	-	-	-	-	-	-	-	-	-	-	-	-	-	-	-	-	-	-	-	
15/9/2017	-	Fine	Middle	-	-	-	-	-	-	-	-	-	-	-	-	-	-	-	-	-	-	-	-	
	-		Middle	-	-	-	-	-	-	-	-	-	-	-	-	-	-	-	-	-	-	-	-	
18/9/2017	-	Fine	Middle	-	-	-	-	-	-	-	-	-	-	-	-	-	-	-	-	-	-	-	-	
	-		Middle	-	-	-	-	-	-	-	-	-	-	-	-	-	-	-	-	-	-	-	-	
20/9/2017	10:50	Fine	Middle	2.5	29.20	29.20	29.25	8.17	8.17	8.17	29.65	29.65	29.65	54.7	54.1	53.9	3.56	3.52	3.50	9.33	9.34	9.44	9	9.00
	10:52		Middle	2.5	29.30	29.30		8.17	8.17		29.65	29.65		53.4	53.2		3.47	3.46		9.53	9.54		9	
23/9/2017	14:15	Fine	Middle	2.5	29.20	29.20	29.15	8.11	8.11	8.12	28.86	28.86	28.87	71.6	73.0	72.8	4.68	4.78	4.69	9.55	9.54	9.66	8	7.50
	14:17		Middle	2.5	29.10	29.10		8.12	8.12		28.87	28.87		72.8	73.8		4.76	4.53		9.76	9.77		7	
25/9/2017	16:03	Fine	Middle	2.5	30.00	30.00	30.00	8.20	8.20	8.18	29.47	29.47	29.50	58.2	55.5	54.9	3.74	3.57	3.53	8.00	8.02	8.03	6	6.00
	16:05		Middle	2.5	30.00	30.00		8.16	8.16		29.53	29.53		53.8	52.2		3.45	3.36		8.03	8.05		6	

Remarks:
Single underline denotes exceedance over Action Level.
Double underline denotes exceedance over Limit Level.

Due to damaged ground surface to monitoring station and access restriction, the water quality monitoring at WQM station P5 was temporary suspended from 31 August 2017 to 18 September 2017.



**Water Monitoring Result at RW21-P789 - GEC/CRB/SHK
Mid-Ebb Tide**

Date	Time	Weather Condition	Sampling Depth		Water Temperature		pH			Salinity		DO Saturation		DO		Turbidity		Suspended Solids						
			m		°C		-		ppt		%		mg/L		NTU		mg/L							
					Value	Average	Value	Average	Value	Average	Value	Average	Value	Average	Value	Average	Value	Average						
28/8/2017	3:25	Cloudy	Middle	4.0	25.80	25.80	25.80	7.66	7.66	7.67	28.19	28.19	28.21	75.2	74.5	74.4	5.22	5.17	5.16	1.09	1.07	1.07	7	5.00
	3:26		Middle	4.0	25.80	25.80		7.68	7.68		28.23	28.23		73.9	74.0		5.13	5.13		1.05	1.06		3	
31/8/2017	7:40	Fine	Middle	3.5	27.70	27.70	27.80	7.94	7.94	7.94	29.67	29.67	42.17	71.0	70.4	70.9	4.72	4.69	4.72	3.21	3.22	3.24	<2	<2
	7:42		Middle	3.5	27.90	27.90		7.94	7.94		29.67	29.67		71.1	71.2		4.73	4.74		3.26	3.26		<2	
2/9/2017	10:00	Cloudy	Middle	4.0	27.90	27.90	27.95	7.96	7.96	7.96	29.94	29.94	29.82	67.6	68.2	68.4	4.48	4.52	4.53	2.14	2.13	2.12	8	7.00
	10:02		Middle	4.0	28.00	28.00		7.96	7.96		29.44	29.94		68.8	68.8		4.56	4.56		2.11	2.10		6	
4/9/2017	-	Typhoon Signal No. 3	Middle	-	-	-		-	-		-	-		-	-		-	-		-	-		-	
	-		Middle	-	-	-		-	-		-	-		-	-		-	-		-	-		-	
6/9/2017	10:35	Fine	Middle	4.0	27.60	27.60	27.70	7.98	7.98	7.99	29.83	29.83	29.83	72.5	72.3	72.5	4.83	4.81	4.83	6.10	6.09	6.06	10	10.00
	10:37		Middle	4.0	27.80	27.80		7.99	7.99		29.82	29.82		72.8	72.5		4.85	4.82		6.04	6.00		10	
9/9/2017	14:45	Fine	Middle	4.0	28.30	28.30	28.35	7.98	7.98	7.98	29.02	29.02	29.02	73.5	74.0	73.9	4.85	4.89	4.88	5.69	5.48	5.55	6	5.00
	14:47		Middle	4.0	28.40	28.40		7.98	7.98		29.02	29.02		74.3	73.7		4.91	4.88		5.55	5.48		4	
11/9/2017	15:15	Fine	Middle	3.5	28.90	28.90	28.95	7.99	7.99	7.99	28.60	28.60	28.60	68.0	68.0	67.8	4.47	4.46	4.45	4.15	4.12	4.11	4	4.00
	15:17		Middle	3.5	29.00	29.00		7.99	7.99		28.60	28.60		67.7	67.3		4.45	4.42		4.09	4.07		4	
13/9/2017	4:45	Fine	Middle	4.0	28.70	28.70	28.70	7.89	7.89	7.89	29.30	29.30	29.30	84.2	83.4	84.1	5.05	5.02	5.05	1.04	1.08	1.08	<2	<2
	4:46		Middle	4.0	28.70	28.70		7.89	7.89		29.30	29.30		83.6	85.3		5.02	5.12		1.11	1.07		<2	
15/9/2017	10:20	Fine	Middle	3.5	28.69	28.60	28.62	8.14	8.14	8.14	28.30	28.30	28.30	68.5	67.0	68.4	4.50	4.47	4.53	5.48	5.49	5.50	9	10.00
	10:22		Middle	3.5	28.60	28.60		8.14	8.14		28.30	28.30		68.9	69.0		4.58	4.56		5.53	5.49		11	
18/9/2017	11:11	Fine	Middle	3.5	29.70	29.70	29.80	8.18	8.18	8.19	29.33	29.33	29.32	60.4	58.0	57.6	3.90	3.74	3.71	5.44	5.47	5.44	4	3.00
	11:13		Middle	3.5	29.90	29.90		8.19	8.19		29.31	29.31		56.5	55.4		3.64	3.57		5.43	5.42		2	
20/9/2017	11:08	Fine	Middle	3.5	29.40	29.40	29.45	8.17	8.17	8.18	29.86	29.86	29.85	58.4	56.3	55.6	3.78	3.64	3.59	5.69	5.71	5.63	7	6.00
	11:10		Middle	3.5	29.50	29.50		8.18	8.18		29.84	29.84		54.5	53.0		3.52	3.43		5.57	5.55		5	
23/9/2017	14:43	Fine	Middle	3.5	29.20	29.20	29.20	8.12	8.12	8.12	28.95	28.95	28.95	72.9	72.5	72.4	4.76	4.74	4.73	5.89	5.88	5.92	6	6.50
	14:45		Middle	3.5	29.20	29.20		8.12	8.12		28.95	28.95		72.0	72.1		4.71	4.72		5.95	5.95		7	
25/9/2017	16:31	Fine	Middle	3.5	29.70	29.70	29.75	8.18	8.18	8.19	29.60	29.60	29.61	47.5	49.2	48.5	3.06	3.17	3.14	6.52	6.53	6.51	8	7.50
	16:33		Middle	3.5	29.80	29.80		8.20	8.20		29.61	29.61		48.4	48.7		3.12	3.19		6.53	6.46		7	

Remarks:
Single underline denotes exceedance over Action Level.
Double underline denotes exceedance over Limit Level.



**Water Monitoring Result at WSD19 - Sheung Wan
Mid-Ebb Tide**

Date	Time	Weather Condition	Sampling Depth	m	Water Temperature		pH		Salinity		DO Saturation		DO		Turbidity		Suspended Solids							
					°C		-		ppt		%		mg/L		NTU		mg/L							
					Value	Average	Value	Average	Value	Average	Value	Average	Value	Average	Value	Average	Value	Average						
28/8/2017	4:20	Cloudy	Middle	4.0	25.80	25.80	25.80	7.72	7.72	7.72	30.18	30.18	30.18	77.6	78.0	77.6	5.33	5.35	5.32	4.48	4.46	4.47	5	4.00
	4:21		Middle	4.0	25.80	25.80	25.80	7.72	7.72	7.72	30.18	30.18	30.18	77.2	77.5	77.6	5.29	5.32	5.32	4.50	4.42	4.47	3	
31/8/2017	9:00	Fine	Middle	3.5	27.90	27.90	28.15	8.02	8.02	8.02	29.19	29.19	29.18	75.5	75.0	74.9	5.01	4.97	4.97	3.71	3.73	3.76	4	3.50
	9:02		Middle	3.5	28.40	28.40	28.15	8.02	8.02	8.02	29.17	29.17	29.18	74.8	74.4	74.9	4.95	4.93	4.97	3.82	3.78	3.76	3	
2/9/2017	10:55	Cloudy	Middle	4.0	27.80	27.80	27.90	8.00	8.00	8.00	29.40	29.40	29.40	77.3	78.0	77.6	5.15	5.19	5.16	3.33	3.35	3.44	8	8.00
	10:57		Middle	4.0	28.00	28.00	27.90	8.00	8.00	8.00	29.40	29.40	29.40	77.4	77.5	77.6	5.15	5.16	5.16	3.57	3.49	3.44	8	
4/9/2017	-	Typhoon Signal No. 3	Middle	-	-	-	-	-	-	-	-	-	-	-	-	-	-	-	-	-	-	-	-	-
	-		Middle	-	-	-	-	-	-	-	-	-	-	-	-	-	-	-	-	-	-	-	-	-
6/9/2017	13:05	Fine	Middle	4.0	29.30	29.30	29.50	7.95	7.95	7.95	28.61	28.61	28.60	70.8	71.0	70.8	4.61	4.62	4.61	10.66	10.52	10.56	12	11.50
	13:07		Middle	4.0	29.70	29.70	29.50	7.95	7.95	7.95	28.59	28.59	28.60	70.4	70.9	70.8	4.58	4.61	4.61	10.53	10.54	10.56	11	
9/9/2017	13:25	Fine	Middle	4.0	29.50	29.50	29.60	8.03	8.03	8.03	28.39	28.39	28.39	74.8	75.7	75.3	4.87	4.93	4.90	6.75	6.70	6.66	6	6.50
	13:27		Middle	4.0	29.70	29.70	29.60	8.03	8.03	8.03	28.38	28.38	28.39	75.6	75.1	75.3	4.92	4.88	4.90	6.59	6.61	6.66	7	
11/9/2017	16:00	Fine	Middle	3.5	29.40	29.40	29.45	8.03	8.03	8.04	27.41	27.41	27.41	65.2	65.5	65.4	4.28	4.30	4.29	6.98	6.99	6.98	9	8.50
	16:02		Middle	3.5	29.50	29.50	29.45	8.04	8.04	8.04	27.41	27.41	27.41	65.4	65.5	65.4	4.29	4.29	4.29	6.97	6.96	6.98	8	
13/9/2017	5:05	Fine	Middle	4.0	28.30	28.30	28.25	7.87	7.87	7.87	28.79	28.79	28.79	82.1	82.5	82.2	4.90	4.92	4.91	1.03	1.09	1.06	2	2.00
	5:06		Middle	4.0	28.20	28.20	28.25	7.87	7.87	7.87	28.79	28.79	28.79	81.7	82.3	82.2	4.88	4.92	4.91	1.05	1.06	1.06	<2	
15/9/2017	8:09	Fine	Middle	3.5	28.50	28.50	28.60	8.16	8.16	8.16	28.20	28.20	28.15	59.7	61.0	60.0	3.18	4.05	3.79	4.90	4.90	4.90	8	7.50
	8:11		Middle	3.5	28.70	28.70	28.60	8.15	8.15	8.16	28.09	28.09	28.15	60.1	59.2	60.0	3.99	3.93	3.79	4.89	4.89	4.90	7	
18/9/2017	9:48	Fine	Middle	3.5	29.50	29.50	29.60	8.13	8.13	8.13	26.44	28.44	27.94	60.5	59.1	58.2	3.94	3.85	3.79	5.62	5.59	5.48	<2	<2
	9:50		Middle	3.5	29.70	29.70	29.60	8.13	8.13	8.13	28.43	28.43	27.94	56.4	56.7	58.2	3.67	3.69	3.79	5.45	5.25	5.48	<2	
20/9/2017	13:51	Fine	Middle	3.5	29.70	29.70	29.75	8.07	8.07	8.07	28.56	28.56	28.57	51.7	50.9	51.1	3.35	3.30	3.32	10.63	10.59	10.60	16	16.00
	13:53		Middle	3.5	29.80	29.80	29.75	8.06	8.06	8.07	28.57	28.57	28.57	51.0	50.9	51.1	3.31	3.30	3.32	10.59	10.59	10.60	16	
23/9/2017	13:00	Fine	Middle	3.5	29.50	29.50	29.50	8.09	8.09	8.09	28.77	28.77	28.78	71.9	72.4	72.2	4.68	4.71	4.70	11.15	11.14	11.14	12	12.50
	13:02		Middle	3.5	29.50	29.50	29.50	8.09	8.09	8.09	28.78	28.78	28.78	72.0	72.3	72.2	4.69	4.70	4.70	11.13	11.12	11.14	13	
25/9/2017	14:47	Fine	Middle	3.5	30.10	30.10	30.20	8.21	8.21	8.21	29.29	29.29	29.27	57.5	59.7	59.4	3.69	3.83	3.81	8.02	7.97	7.93	8	8.00
	14:49		Middle	3.5	30.30	30.30	30.20	8.21	8.21	8.21	29.25	29.25	29.27	63.1	57.3	59.4	4.05	3.67	3.81	7.90	7.84	7.93	8	

Remarks:
Single underline denotes exceedance over Action Level.
Double underline denotes exceedance over Limit Level.



**Water Monitoring Result at C7 - Windsor House
Additional Monitoring**

Date	Time	Weather Condition	Sampling Depth		Water Temperature			pH			Salinity			DO Saturation			DO			Turbidity		
					°C			-			ppt			%			mg/L			NTU		
					Value	Average		Value	Average		Value	Average		Value	Average		Value	Average		Value	Average	
14/9/2017	16:12	Cloudy	Middle	-	30.30	30.30	30.40	8.06	8.06	8.05	15.30	15.30	15.11	64.7	64.1	63.3	4.47	4.43	4.38	6.62	6.59	6.52
	16:14		Middle	-	30.50	30.50		8.04	8.04		14.91	14.91		62.6	61.8		4.33	4.27		6.44	6.42	

Remarks:
 Single underline denotes exceedance over Action Level.
 Double underline denotes exceedance over Limit Level.



Graphic Presentation of Water Quality Result of WSD19 - Sheung Wan

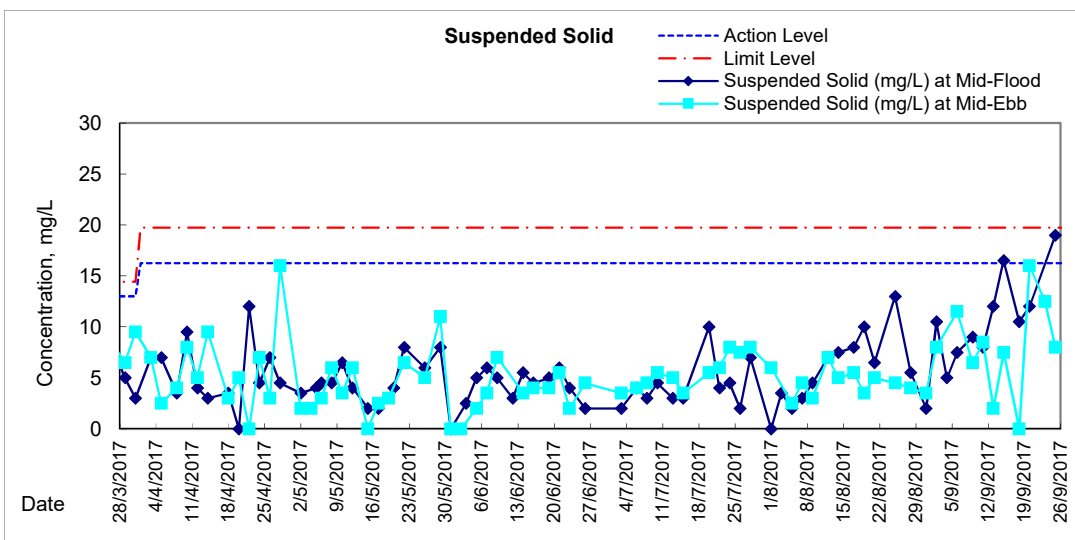
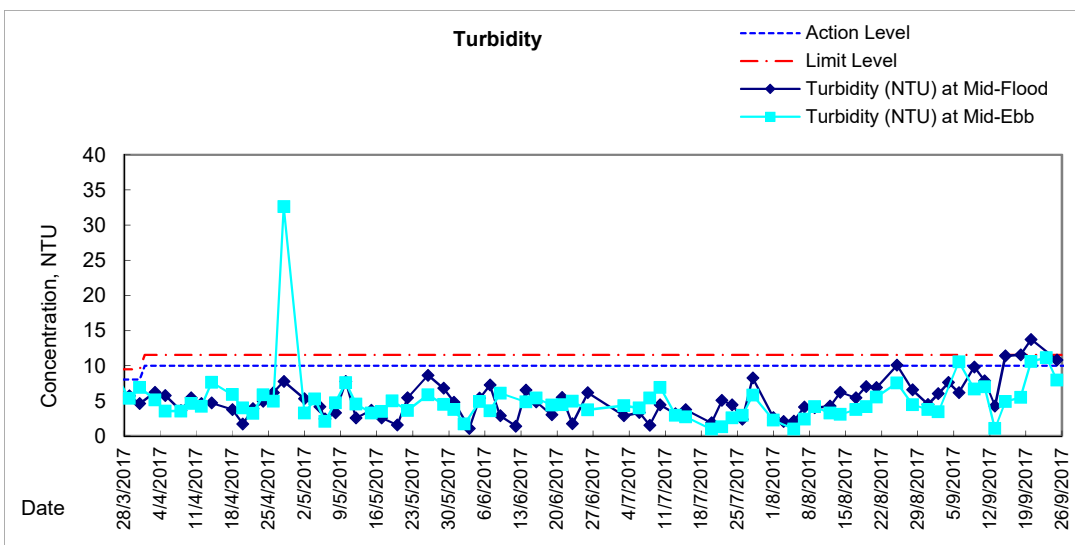
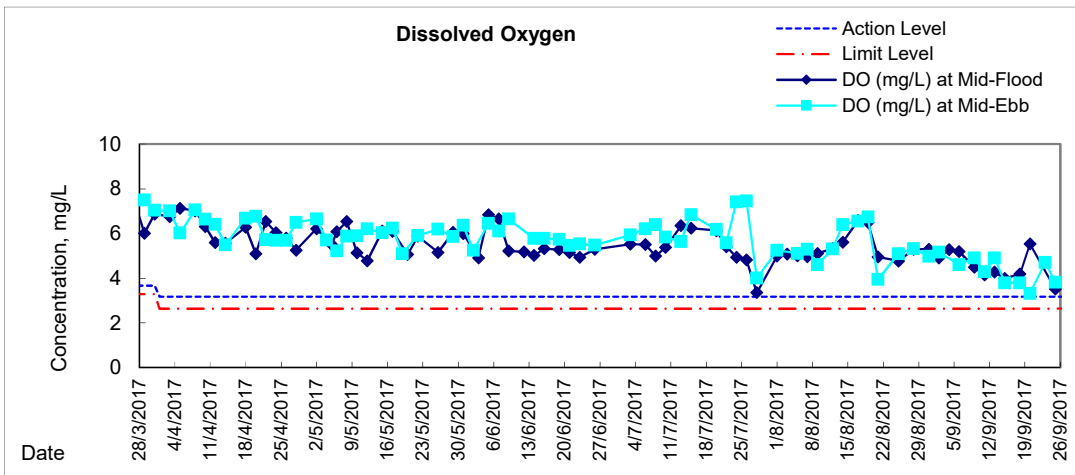



Graphic Presentation of Water Quality Result of C1 - HKCEC

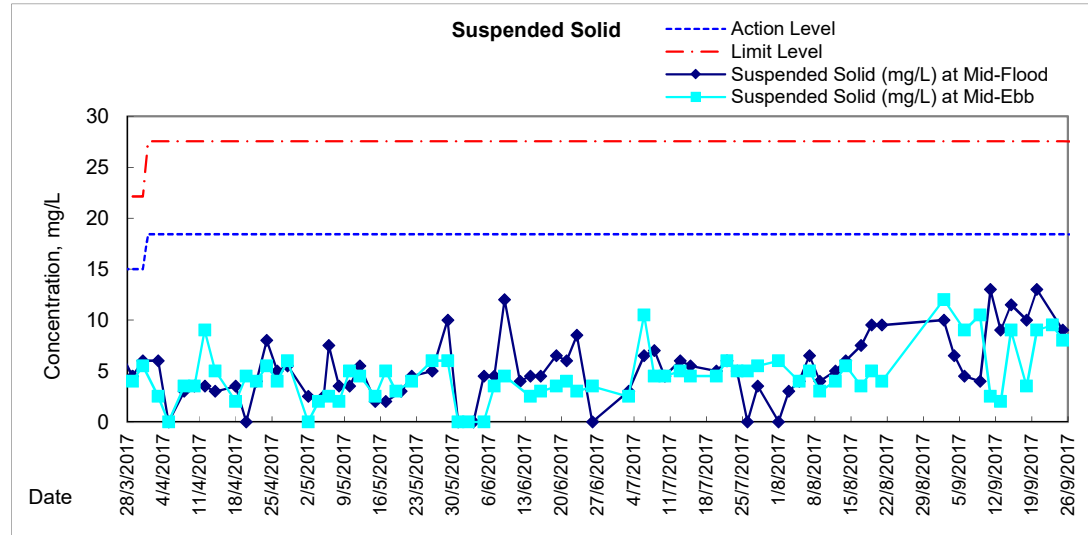
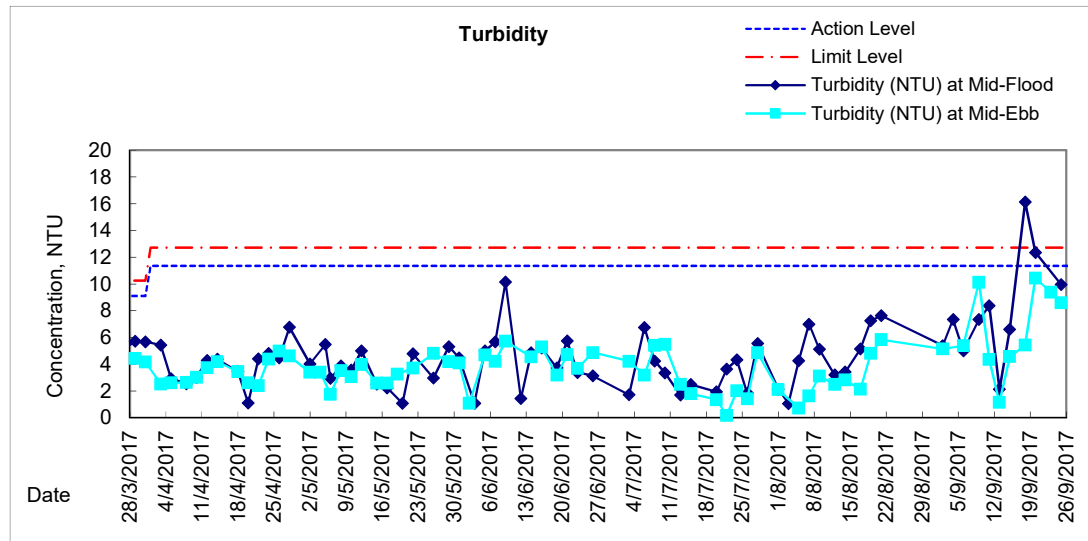
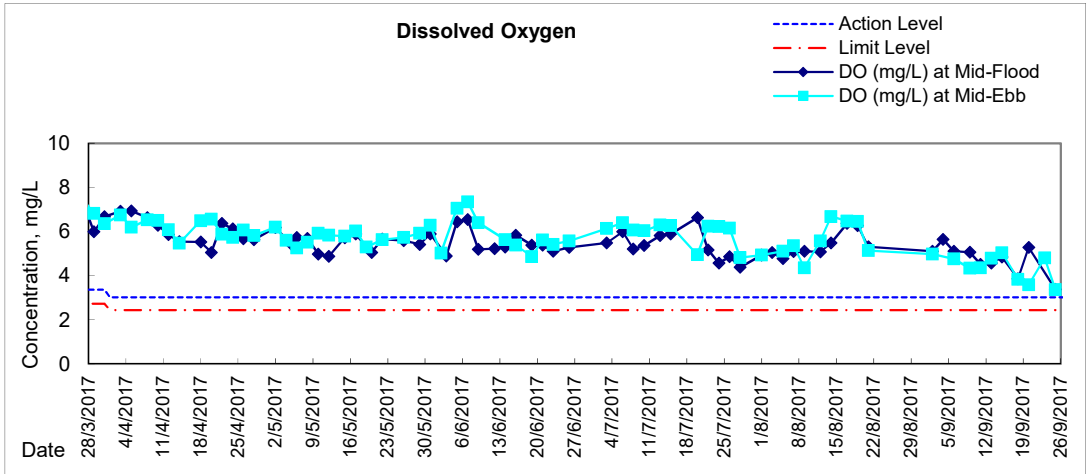



Graphic Presentation of Water Quality Result of P1 - HKCEC Phase I

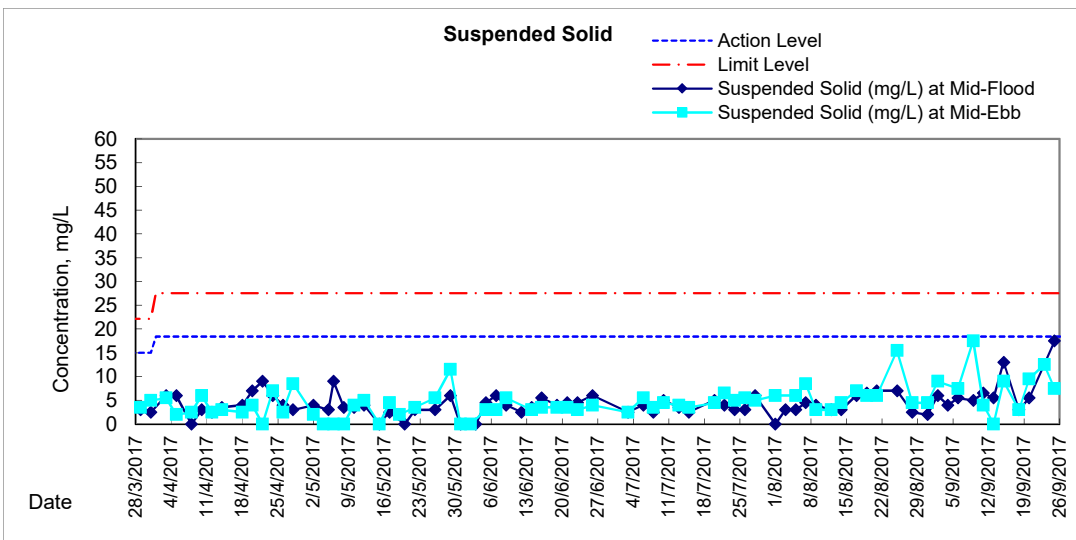
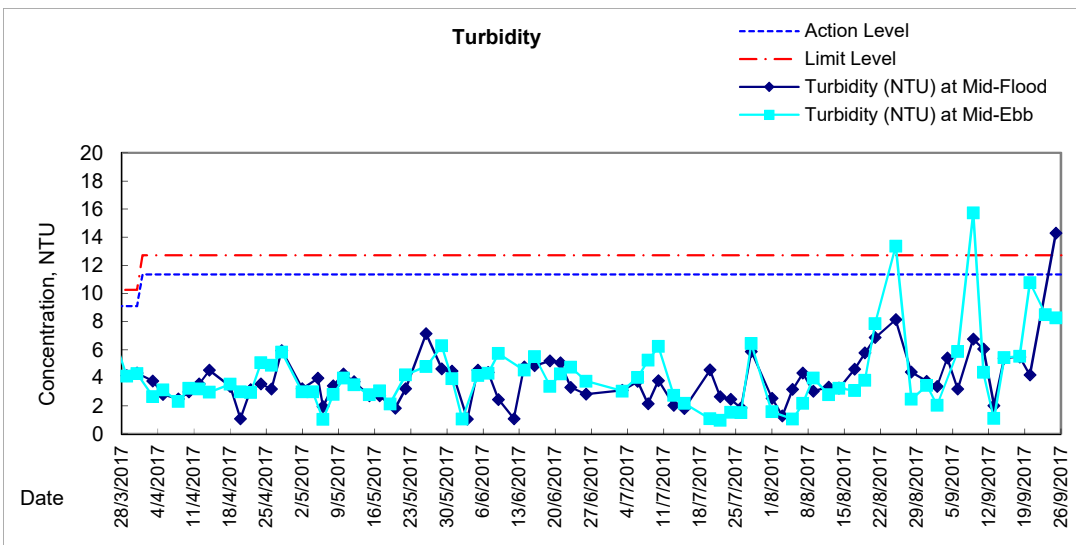
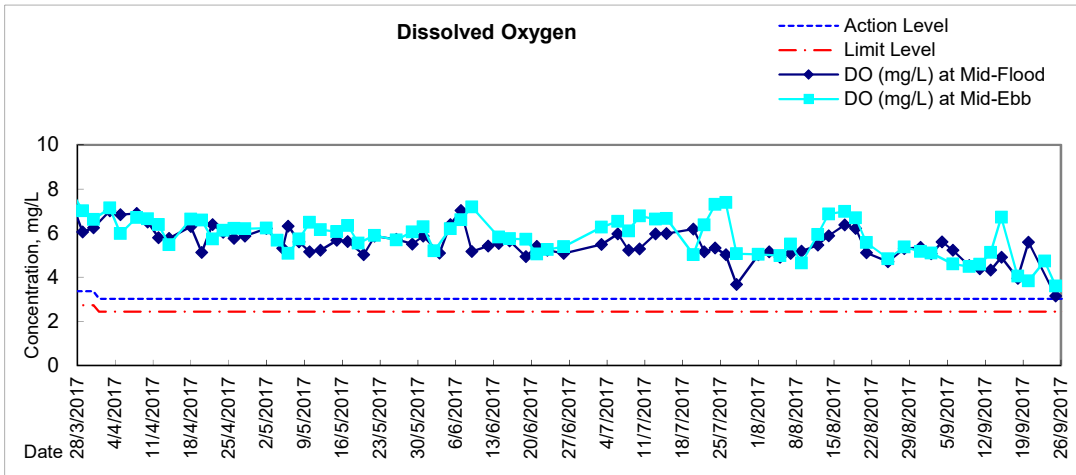



Graphic Presentation of Water Quality Result of P3 - APA

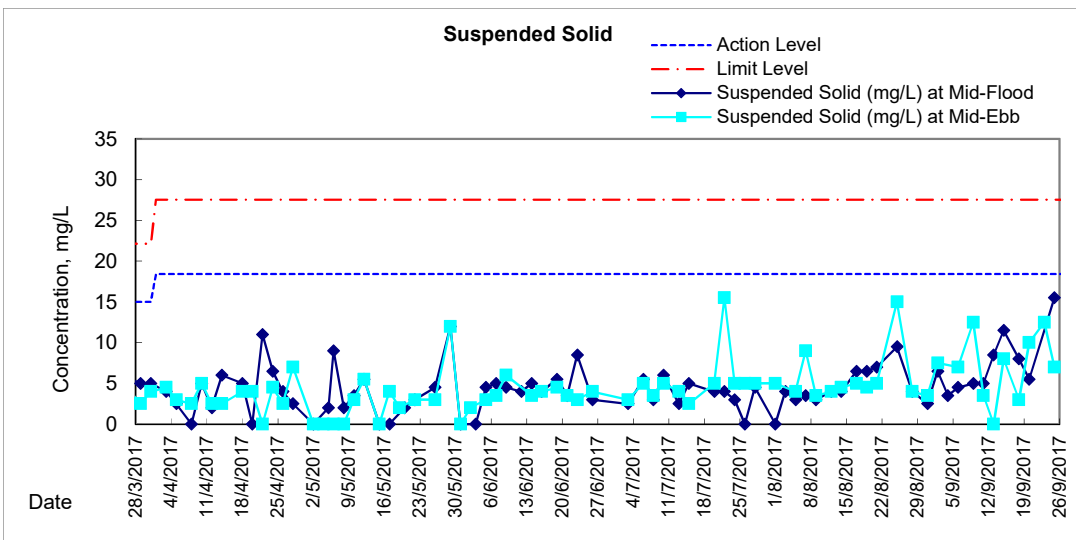
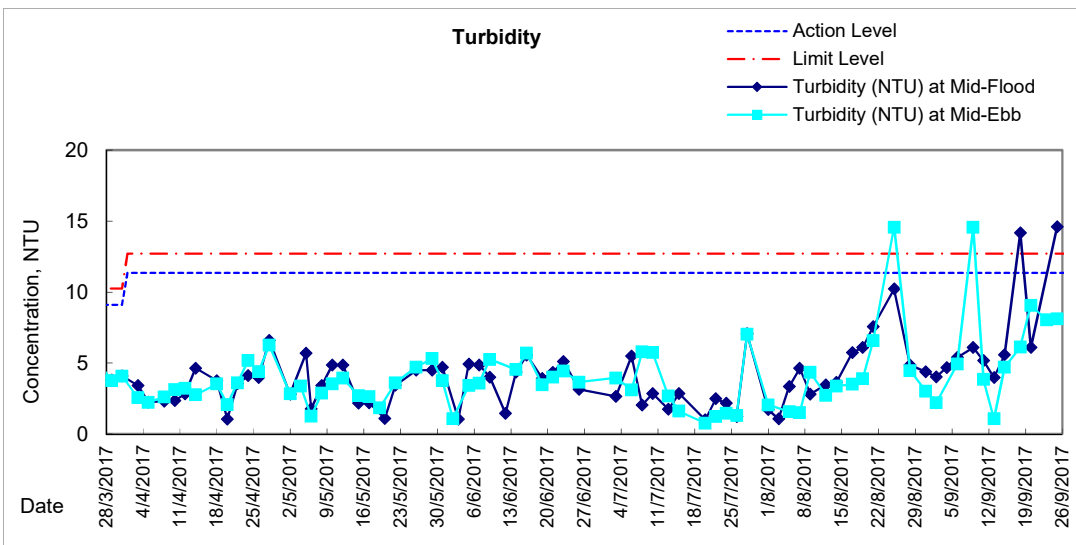
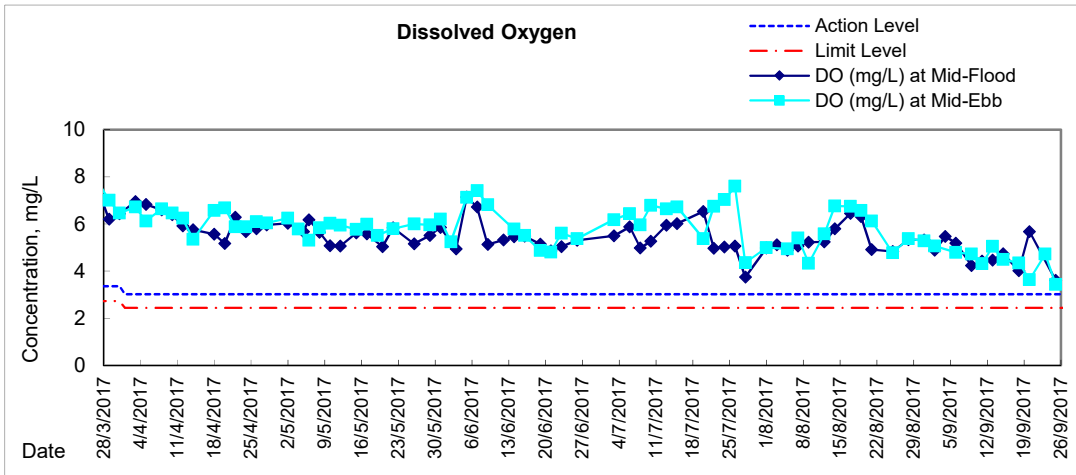



Graphic Presentation of Water Quality Result of P5 - WCT / RT / IT

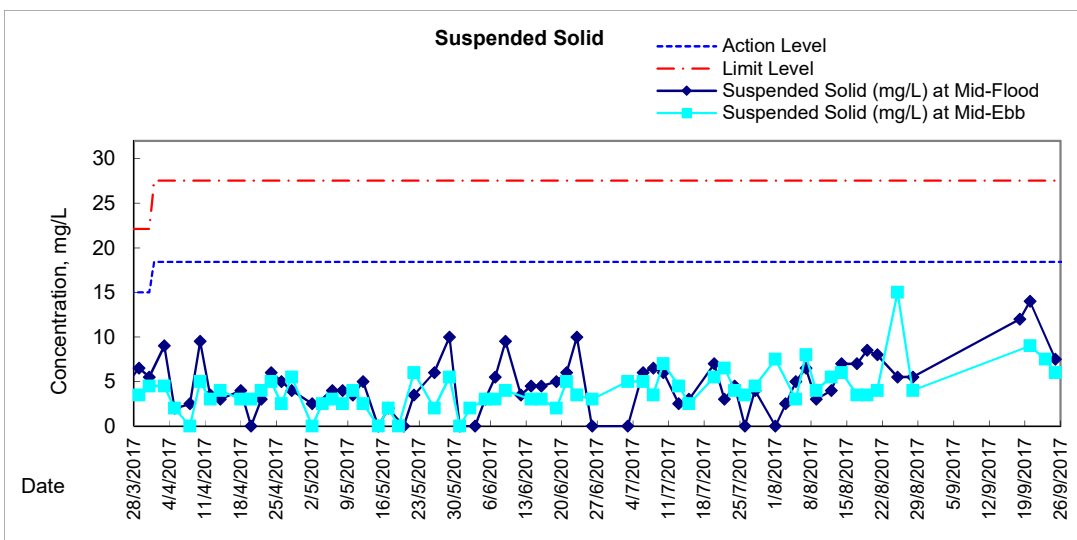
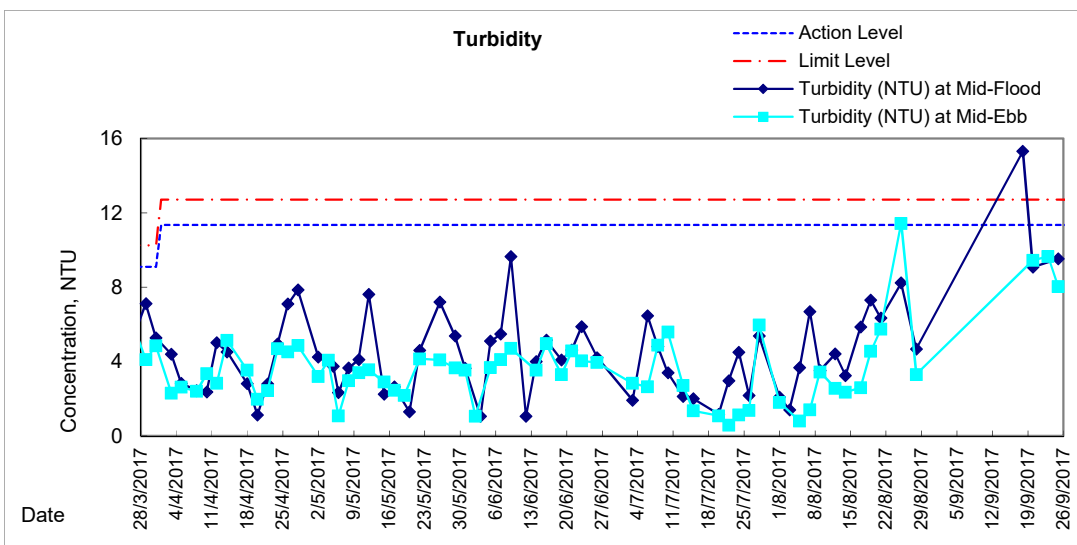
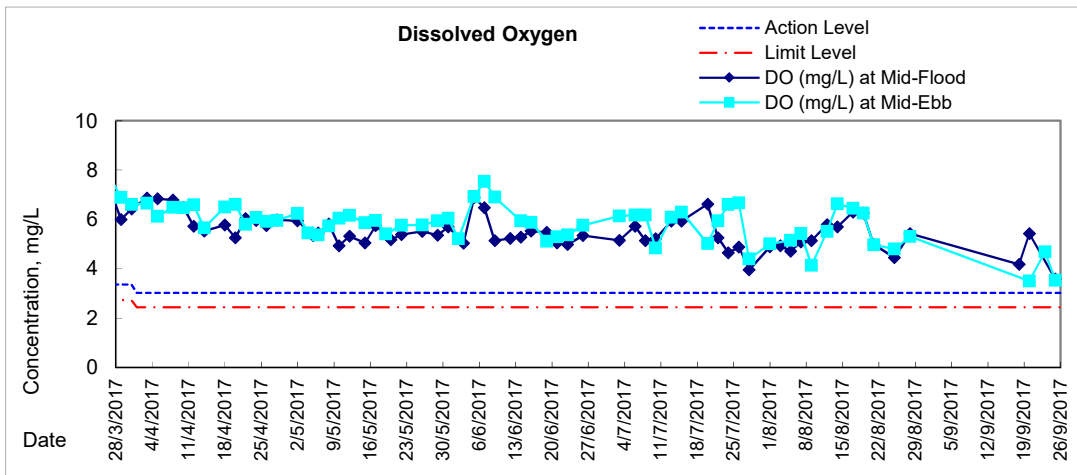



Graphic Presentation of Water Quality Result of P4 - SOC

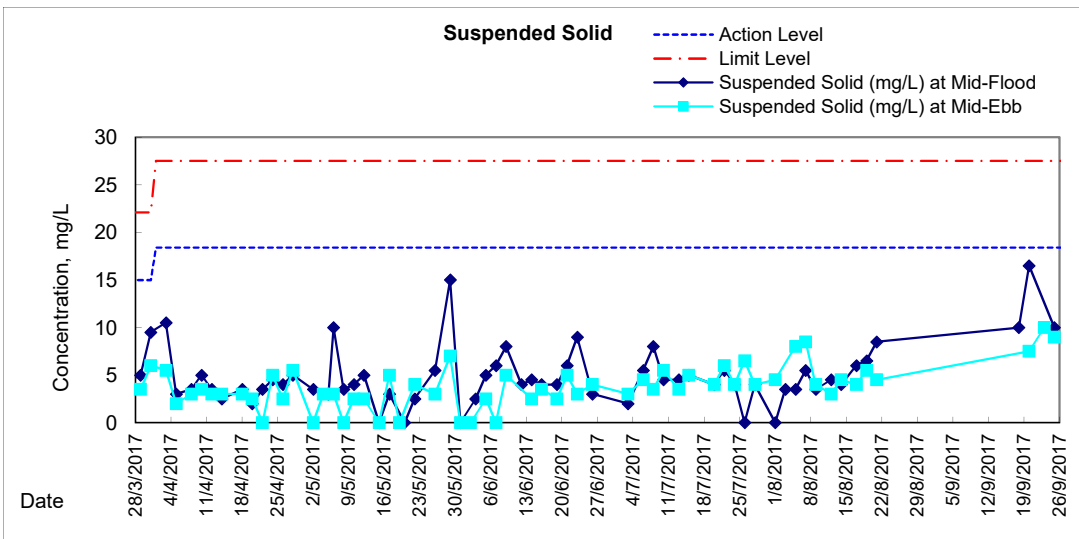
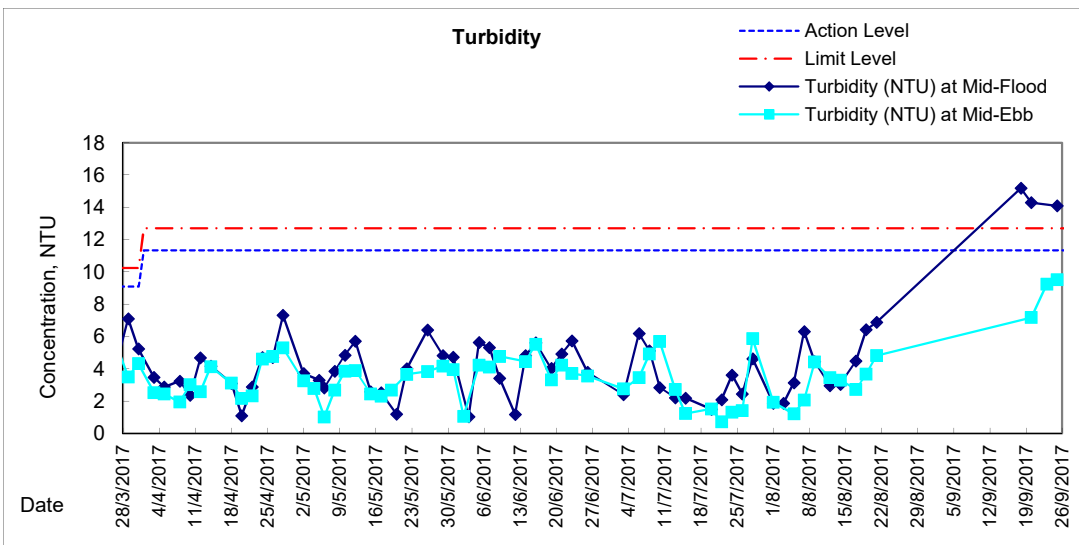
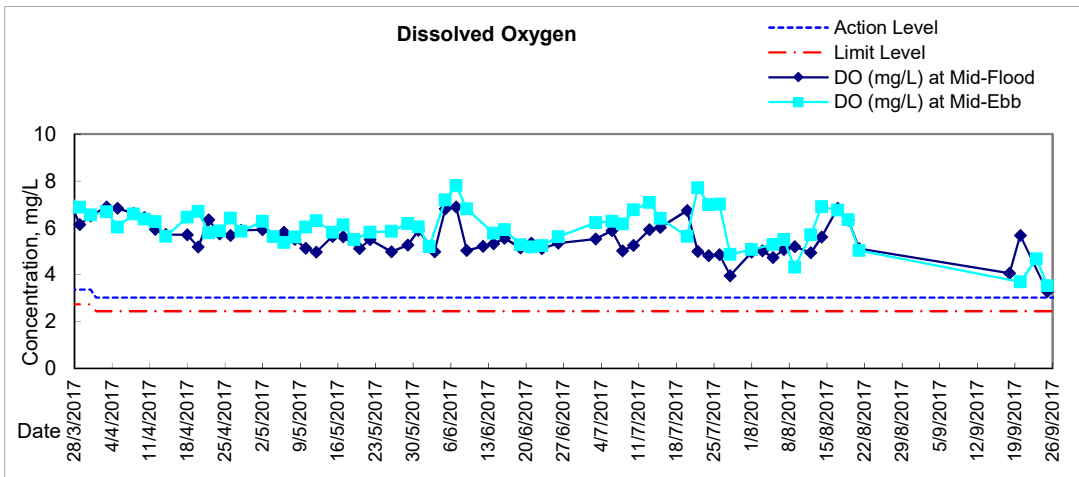

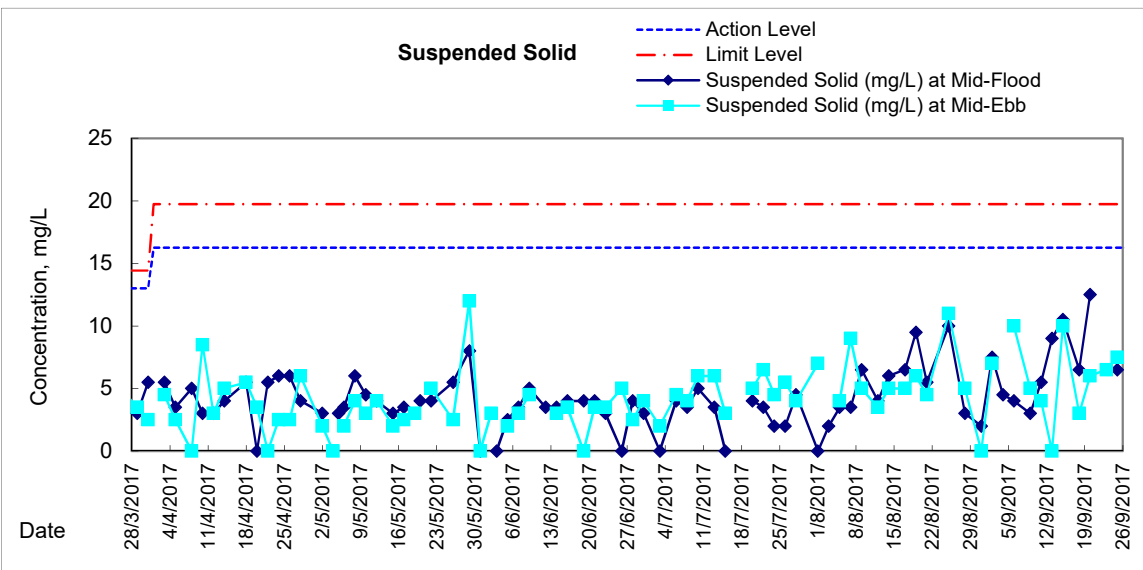
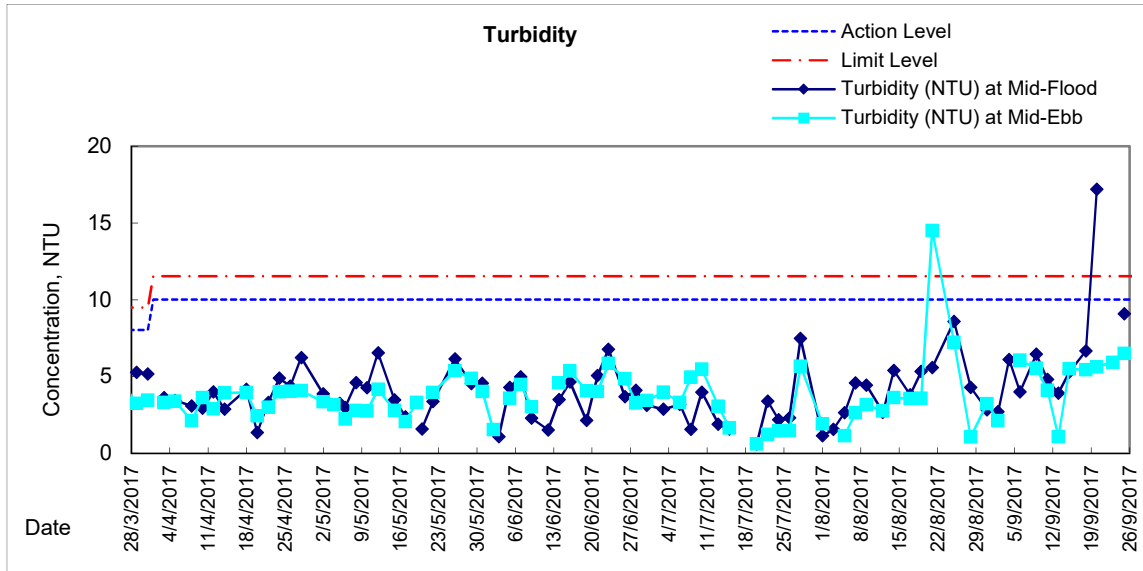
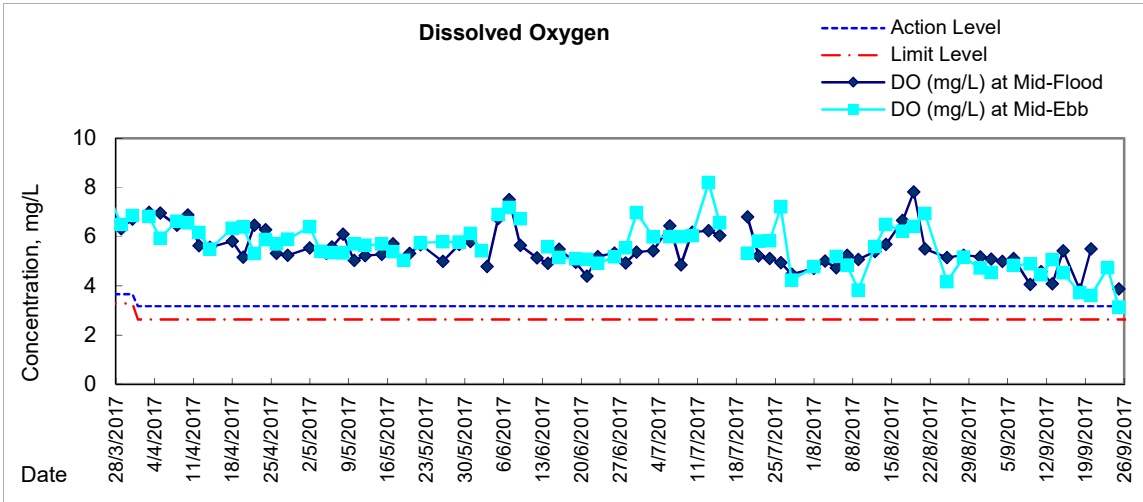

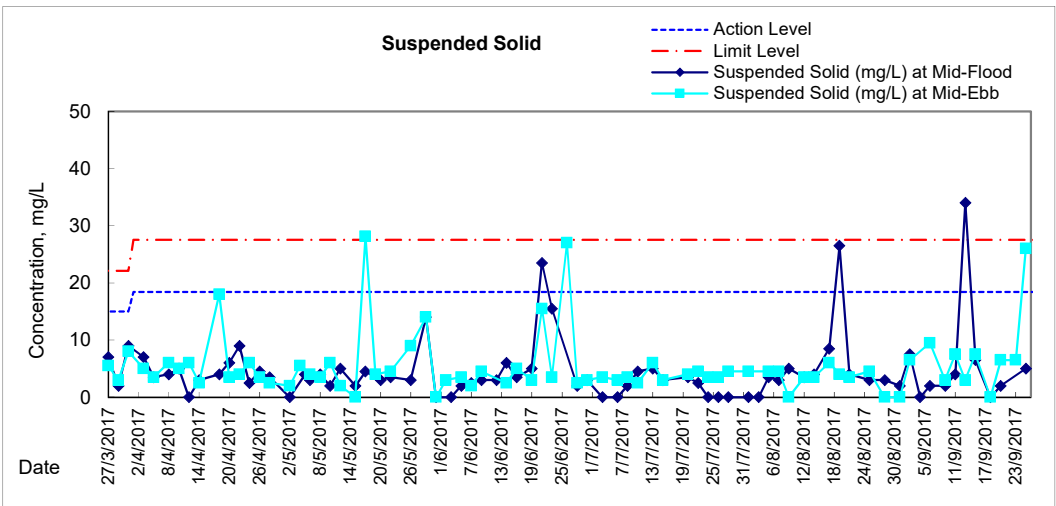
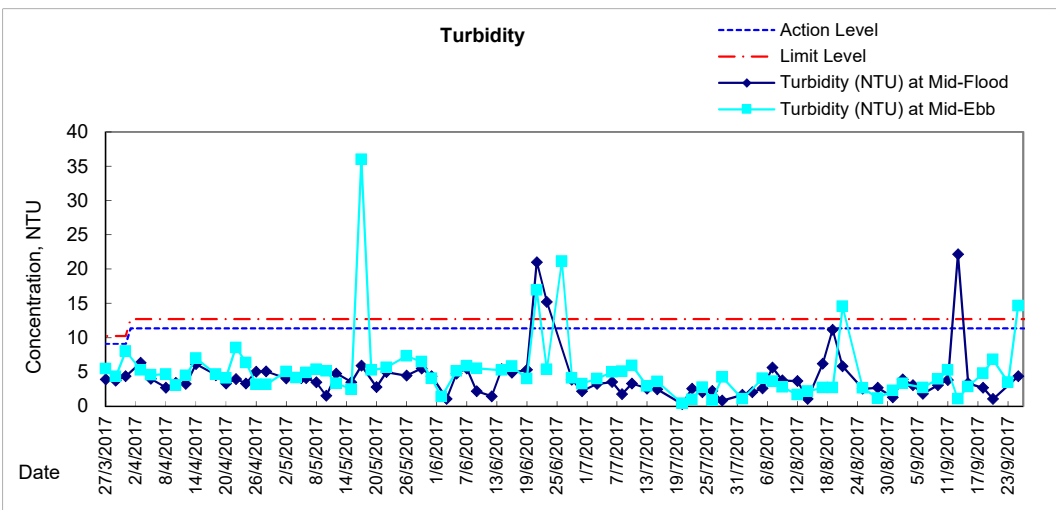
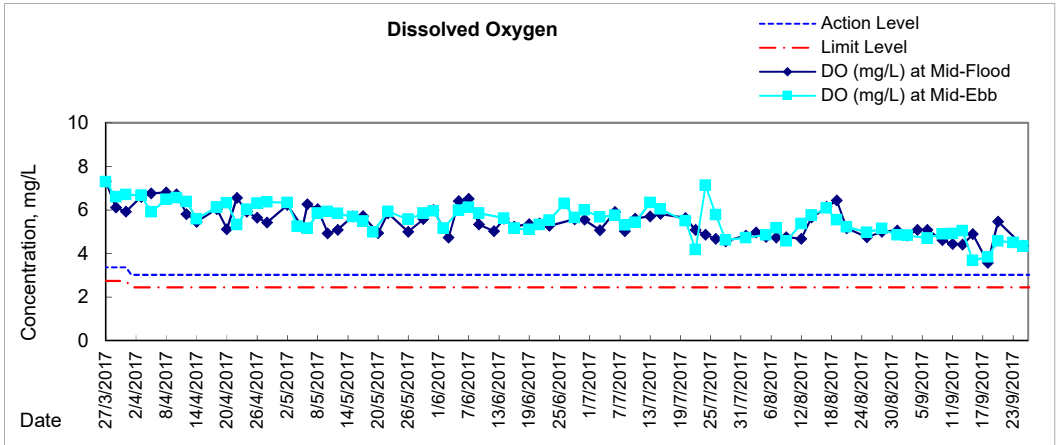



**Water Monitoring Result at C6 - Excelsior Hotel
Mid-Flood Tide**

Date	Time	Weather Condition	Sampling Depth		Water Temperature			pH			Salinity			DO Saturation			DO		
					°C			-			ppt			%			mg/L		
			m	Value	Average	Value	Average	Value	Average	Value	Average	Value	Average	Value	Average	Value	Average		
28/8/2017	-	Cloudy	Surface	-	-	-	-	-	-	-	-	-	-	-	-	-	-	-	-
	21:55		Middle	1.5	25.90	25.90	25.9	7.65	7.66	7.7	26.14	26.14	26.1	73.6	73.3	73.5	5.16	5.14	5.15
	-		Bottom	-	-	-	-	-	-	-	-	-	-	-	-	-	-	-	-
31/8/2017	-	Cloudy	Surface	-	-	-	-	-	-	-	-	-	-	-	-	-	-	-	-
	22:07		Middle	1.5	26.40	26.40	26.4	7.62	7.62	7.6	28.64	28.64	28.6	71.1	72.7	71.9	4.97	4.98	4.98
	-		Bottom	-	-	-	-	-	-	-	-	-	-	-	-	-	-	-	-
2/9/2017	-	Cloudy	Surface	-	-	-	-	-	-	-	-	-	-	-	-	-	-	-	-
	15:25		Middle	1.5	27.70	27.70	27.7	7.95	7.95	8.0	28.71	27.71	28.2	62.8	63.3	63.1	4.21	4.24	4.23
	-		Bottom	-	-	-	-	-	-	-	-	-	-	-	-	-	-	-	-
4/9/2017	-	Cloudy	Surface	-	-	-	-	-	-	-	-	-	-	-	-	-	-	-	-
	17:52		Middle	1.5	26.80	26.80	26.8	7.71	7.71	7.7	27.74	27.74	27.7	79.1	78.6	78.9	5.41	5.38	5.40
	-		Bottom	-	-	-	-	-	-	-	-	-	-	-	-	-	-	-	-
6/9/2017	-	Cloudy	Surface	-	-	-	-	-	-	-	-	-	-	-	-	-	-	-	-
	18:40		Middle	1.5	28.40	28.40	28.4	7.65	7.65	7.7	28.42	28.42	28.4	66.6	67.3	67.0	4.41	4.45	4.43
	-		Bottom	-	-	-	-	-	-	-	-	-	-	-	-	-	-	-	-
9/9/2017	-	Fine	Surface	-	-	-	-	-	-	-	-	-	-	-	-	-	-	-	-
	8:00		Middle	1.5	28.00	28.00	28.0	7.95	7.95	8.0	28.00	28.09	28.0	64.9	65.4	65.2	4.33	4.37	4.35
	-		Bottom	-	-	-	-	-	-	-	-	-	-	-	-	-	-	-	-
11/9/2017	-	Fine	Surface	-	-	-	-	-	-	-	-	-	-	-	-	-	-	-	-
	9:55		Middle	1.5	28.80	28.80	28.8	7.92	7.92	7.9	27.41	27.41	27.4	61.6	61.7	61.7	4.08	4.09	4.09
	-		Bottom	-	-	-	-	-	-	-	-	-	-	-	-	-	-	-	-
13/9/2017	-	Fine	Surface	-	-	-	-	-	-	-	-	-	-	-	-	-	-	-	-
	15:35		Middle	1.5	29.80	29.80	29.8	7.65	7.65	7.7	27.91	27.91	27.9	58.6	58.8	58.7	3.80	3.83	3.82
	-		Bottom	-	-	-	-	-	-	-	-	-	-	-	-	-	-	-	-
15/9/2017	-	Fine	Surface	-	-	-	-	-	-	-	-	-	-	-	-	-	-	-	-
	16:45		Middle	1.5	29.20	29.20	29.2	8.19	8.19	8.2	28.16	28.16	28.2	79.2	80.1	79.7	5.19	5.25	5.22
	-		Bottom	-	-	-	-	-	-	-	-	-	-	-	-	-	-	-	-
18/9/2017	-	Fine	Surface	-	-	-	-	-	-	-	-	-	-	-	-	-	-	-	-
	17:30		Middle	1.5	29.70	29.70	29.7	8.18	8.18	8.2	29.62	28.62	29.1	59.0	56.6	57.8	3.83	3.67	3.75
	-		Bottom	-	-	-	-	-	-	-	-	-	-	-	-	-	-	-	-
20/9/2017	-	Cloudy	Surface	-	-	-	-	-	-	-	-	-	-	-	-	-	-	-	-
	18:15		Middle	1.5	28.20	28.20	28.2	8.01	8.01	8.0	29.27	29.27	29.3	80.7	81.2	81.0	5.35	5.38	5.37
	-		Bottom	-	-	-	-	-	-	-	-	-	-	-	-	-	-	-	-
23/9/2017	-	Amber Rainstorm Warning Signal	Surface	-	-	-	-	-	-	-	-	-	-	-	-	-	-	-	-
	-		Middle	-	-	-	-	-	-	-	-	-	-	-	-	-	-	-	-
	-		Bottom	-	-	-	-	-	-	-	-	-	-	-	-	-	-	-	-
25/9/2017	-	Fine	Surface	-	-	-	-	-	-	-	-	-	-	-	-	-	-	-	-
	12:04		Middle	1.5	30.10	30.10	30.1	8.05	8.05	8.1	29.20	29.20	29.2	62.1	61.3	61.7	3.99	3.94	3.97
	-		Bottom	-	-	-	-	-	-	-	-	-	-	-	-	-	-	-	-

Remarks:
Single underline denotes exceedance over Action Level.
Double underline denotes exceedance over Limit Level.



**Water Monitoring Result at C6 - Excelsior Hotel
Mid-Ebb Tide**

Date	Time	Weather Condition	Sampling Depth		Water Temperature			pH			Salinity			DO Saturation			DO		
					°C			-			ppt			%			mg/L		
			m	Value	Average	Value	Average	Value	Average	Value	Average	Value	Average	Value	Average	Value	Average		
28/8/2017	-	Cloudy	Surface	-	-	-	-	-	-	-	-	-	-	-	-	-	-	-	
	2:50		Middle	2	25.80	25.80	25.8	7.76	7.76	7.8	25.41	25.41	25.4	70.6	71.6	71.1	4.99	5.05	5.02
	-		Bottom	-	-	-	-	-	-	-	-	-	-	-	-	-	-	-	-
31/8/2017	8:00	Fine	Surface	1	27.10	27.10	27.1	7.88	7.88	7.9	29.10	29.10	29.1	62.1	61.8	62.0	4.19	4.17	4.18
	-		Middle	2	-	-	-	-	-	-	-	-	-	-	-	-	-	-	-
	8:02		Bottom	3	27.10	27.10	27.1	7.89	7.89	7.9	29.48	29.48	29.5	72.1	72.1	72.1	4.86	4.86	4.86
2/9/2017	9:00	Cloudy	Surface	1	27.90	27.90	27.9	7.94	7.94	7.9	28.35	28.35	28.4	62.9	63.6	63.3	4.20	4.24	4.22
	-		Middle	2	-	-	-	-	-	-	-	-	-	-	-	-	-	-	-
	9:02		Bottom	3	27.30	27.30	27.3	7.93	7.93	7.9	29.07	29.07	29.1	70.5	70.4	70.5	4.75	4.74	4.75
4/9/2017	-	Typhoon Signal No. 3	Surface	-	-	-	-	-	-	-	-	-	-	-	-	-	-	-	
	-		Middle	-	-	-	-	-	-	-	-	-	-	-	-	-	-	-	
	-		Bottom	-	-	-	-	-	-	-	-	-	-	-	-	-	-	-	
6/9/2017	10:50	Fine	Surface	1	28.30	28.30	28.3	7.94	7.94	7.9	28.23	28.23	28.2	58.5	58.9	58.7	3.85	3.89	3.87
	-		Middle	3	-	-	-	-	-	-	-	-	-	-	-	-	-	-	
	10:52		Bottom	4	28.20	28.20	28.2	7.93	7.93	7.9	28.57	28.57	28.6	72.2	72.1	72.2	4.82	4.81	4.82
9/9/2017	-	Fine	Surface	-	-	-	-	-	-	-	-	-	-	-	-	-	-	-	
	15:00		Middle	2	28.40	28.40	28.4	7.91	7.91	7.9	28.25	29.25	28.8	55.4	56.1	55.8	3.67	3.71	3.69
	-		Bottom	-	-	-	-	-	-	-	-	-	-	-	-	-	-	-	
11/9/2017	-	Fine	Surface	-	-	-	-	-	-	-	-	-	-	-	-	-	-	-	
	15:30		Middle	2	28.90	28.90	28.9	7.90	7.90	7.9	26.11	26.11	26.1	59.3	58.8	59.1	3.94	3.91	3.93
	-		Bottom	-	-	-	-	-	-	-	-	-	-	-	-	-	-	-	
13/9/2017	-	Fine	Surface	-	-	-	-	-	-	-	-	-	-	-	-	-	-	-	
	3:16		Middle	2	28.50	28.50	28.5	7.81	7.81	7.8	27.10	27.10	27.1	82.5	83.0	82.8	5.05	5.08	5.07
	-		Bottom	-	-	-	-	-	-	-	-	-	-	-	-	-	-	-	
15/9/2017	-	Fine	Surface	-	-	-	-	-	-	-	-	-	-	-	-	-	-	-	
	10:35		Middle	2	28.50	28.50	28.5	8.12	8.12	8.1	28.78	28.79	28.8	57.3	57.6	57.5	3.79	3.80	3.80
	-		Bottom	-	-	-	-	-	-	-	-	-	-	-	-	-	-	-	
18/9/2017	-	Fine	Surface	-	-	-	-	-	-	-	-	-	-	-	-	-	-	-	
	11:28		Middle	2	30.30	30.30	30.3	8.09	8.09	8.1	28.68	28.70	28.7	54.0	52.9	53.5	3.47	3.40	3.44
	-		Bottom	-	-	-	-	-	-	-	-	-	-	-	-	-	-	-	
20/9/2017	11:40	Fine	Surface	1	29.70	29.60	29.7	8.09	8.09	8.1	29.05	29.05	29.1	67.2	67.7	67.5	4.36	4.38	4.37
	-		Middle	2	-	-	-	-	-	-	-	-	-	-	-	-	-	-	
	11:42		Bottom	3	29.20	29.20	29.2	8.10	8.10	8.1	29.08	29.08	29.1	76.1	74.1	75.1	4.97	4.83	4.90
23/9/2017	-	Fine	Surface	-	-	-	-	-	-	-	-	-	-	-	-	-	-	-	
	15:00		Middle	2	29.70	29.70	29.7	8.09	8.09	8.1	27.97	27.97	28.0	63.1	61.2	62.2	3.98	4.13	4.06
	-		Bottom	-	-	-	-	-	-	-	-	-	-	-	-	-	-	-	
25/9/2017	-	Fine	Surface	-	-	-	-	-	-	-	-	-	-	-	-	-	-	-	
	16:52		Middle	1	29.60	29.60	29.6	8.18	8.18	8.2	29.18	29.18	29.2	58.2	58.5	58.4	3.27	3.29	3.28
	-		Bottom	-	-	-	-	-	-	-	-	-	-	-	-	-	-	-	

Remarks:
Single underline denotes exceedance over Action Level.
Double underline denotes exceedance over Limit Level.

Graphic Presentation of Enhanced Water Monitoring Results (DO) at C6 - Excelsior Hotel

